Kingston Guardian.co.uk

Thursday June 13 2013

60p where sold

HUGE FUN FOR ALL

Giant board games return for festival

Page 7

See inside for all the latest news

FOUR-PAGE ADVERTISEMENT

Garsons
Growing since 1871

NATIONAL PICNIC WEEK! 17th - 23rd June

GARDEN CENTRE | FARM SHOP | PICK YOUR OWN | POOLCLEAN

Enjoy the English summer with Garsons

We have everything you need to make the most of your garden this season; from BBQs to British sausages, outdoor furniture to garden games. Pay us a visit and kick start your summer!

Have a free English Breakfast on us! See back page for your voucher!

See back page for your hanging basket voucher!

Garsons
Growing since 1871

Garsons
Winterdown Road
Esher
Surrey
KT10 8LS

Garden Centre.....01372 460181
Farm Shop.....01372 464778
PYO Hotline.....01372 464389
Poolclean.....01372 465531
Restaurant.....01372 470957

Follow us on Facebook
Garsons - Esher

Follow us on Twitter
@Garsons_Esher

SONY
make.believe

buy now at Sony Centre & get

12 months interest free credit

on any Sony product over £200.*

HURRY - ENDS THIS WEEKEND!

new

30x zoom

World's smallest† compact camera with **30 x optical zoom,** 20.4MP, WiFi® and CMOS sensor

£329.99

Available in black or silver

or 12 payments of **£24.75**

Per month (After 10% deposit)

new

16GB WiFi®

Xperia™ Tablet Z - World's slimmest, lightest, most water-resistant tablet††

•8MP camera •Quad Core

£399.99

Model: SGP311GB/B

or 12 payments of just **£30.00**

Per month (After 10% deposit)

save £50

1TB storage

Popular, everyday Sony VAIO with Intel Core i7 processor, 1TB Hard Drive & 8GB RAM

Was £749.99

£699.99

Model: SVE-1513C4E

or 12 payments of just **£52.50**

Per month (After 10% deposit)

new

free 5 year warranty on all W9 models

46" 46W905A

Sony Full HD, 800Hz, Edge LED TV with X-Reality PRO and wireless screen mirroring

Also available in 40" and 55" screens with 12 months Interest Free credit and Free 5 Year Warranty

£1799.99

or 12 payments of just **£135.25**

Per month (After 10% deposit)

plus - buy either the 46" or 55" W9 and get a

free Xperia™ Z smartphone

normally £499 Via redemption only. Promotion valid until 14:07:13.

Kingston Sony Centre: 34-36 Fife Road, Kingston Upon Thames, KT1 1SU. 020 8541 0681

Sony Centre

Proprietors: Centre Style 1 Limited.

*Inc. VAT, subject to a 10% deposit. Terms and conditions apply. † Information correct as of 15th April 2013 and refers to commercially available products intended for consumer use. †† Verified by Strategy Analytics as of 4th of February 2013, for more information on Strategy analytics results got to: www.sonymobile.com/testresults

Kingston Guardian.co.uk

60p where sold

Thursday, June 13, 2013

ZEDCARZ
PRIVATE HIRE MINICAB
Punctual Service 24HR SERVICE
Heathrow / Gatwick
And for your local travel
Accounts Welcomed
WWW.ZEDCARZ.CO.UK
0208 330 3300

'STABBED TO DEATH'

- Murder inquiry after 'stabbing'
- Kingsnympton residents watched as paramedics tried to save man's life
- 44-year-old man arrested on suspicion of murder

Turn to page 5 for the full story

Crime scene: An officer at the estate after the killing of a man, named locally as Colin Bolton, inset

Deadlinepix KT77003

Inside

- Three top council officers given pay rises that could reach £50,000 . . . . . page 4
- Fraud investigation into councillor 'set back by six months' . . . . page 6
- Oceana murder trial jury discharged after complaint about smell of juror . . . . . page 8

- Baby girl who was close to death back home after transplant. . page 9
- Borough's obese estimated to cost £41.1m a year . . . . . page 11

- Doctor who brought intensive care to Kingston Hospital remembered. . . . . page 12

Premier Launderette
Self service coin opereated launderette and service wash, handfinished drycleaning.
£3 EACH ITEM
ONLY WITH THIS ADVERTISEMENT
84 RICHMOND ROAD
KINGSTON KT2 5EL
020 8546 5443
400 Ewell Road,
Tolworth KT6 7HF
020 8390 9243

Surrey Comet
Don't miss out on the Surrey Comet

Get your copy tomorrow

NEWS
- Parents canvassed on Tiffin School expansion
- 'Rat catching' pensioner angry at finding 18 vermin at her home
- Bus flasher was under suspended sentence for sex assault
- Schoolgirl hit by car on Tolworth Broadway

SPORT
- AFC Wimbledon coach gives the inside track on scouting for players

Senior council staff's pay rises 'not open to scrutiny'

by ROSS LOGAN
ross.logan@london.newsquest.co.uk

Three senior Kingston Council staff have been given pay rises that could ultimately see their combined salaries rise by up to £50,000.

But Kingston Council said the move reflected their increased responsibilities – and is actually saving taxpayers £120,000 a year.

The council's senior staff panel signed off pay rises for director of children's services Nick Whitfield, director of health and adult services David Smith and Scott Herbertson, head of cultural services and lifelong learning.

It is understood both Mr Whitfield and Mr Smith will receive annual salaries in excess of £140,000, up from about £120,000.

Both are employed by different organisations – Richmond Council and the NHS Kingston Clinical CommissioningGroup respectively – and Kingston will pay half of their wages.

Meanwhile, Mr Herbertson has been moved into the council's top directorial pay band of between £97,278 and £107,778 per year.

Pay rises: Nick Whitfield, David Smith and Scott Herbertson KT73874/KT57744/KT24756

Kingston Council leader Derek Osbourne said the move reflected the officers' increased responsibilities as the council merged some of its services with Richmond.

Coun Osbourne said: "Nick is now the director of two boroughs, not one, while David spans two significant organisations.

"Scott has taken on a significant increase in his role, and all he's getting at the moment is an extra £1,800 a year."

A Kingston Council spokesman said: "These posts will save the council £120,000 a year on senior management costs.

"The appointments are the result of integrating health and social care, and our joint Achieving for Children service with Richmond Council – measures designed to achieve better outcomes for the people of Kingston, greater resilience and an overall reduction in senior manager costs."

But Conservative group leader Howard Jones said: "We are looking at a rise in salary for senior members, which were not open to scrutiny and were decided by a closed in-house panel.

"The remuneration packages for senior staff exceed what is appropriate when so many are getting by on reduced salaries and continue to pay the highest council tax rate in London and some of the heaviest utility bills."

Comment on this story at kingstonguardian.co.uk

Fighting for £32k prize

A trainer at a Chessington boxing gym has been selected to duke it out in a TV special.

Tony Owen, 26, from the Go Fit Go Box gym in Cox Lane, will battle for a £32,000 prize on the Betfair Prizefighter programme.

The bouts will be broadcast by Sky Sports on July 6.

Mr Owen, a light welterweight from Carshalton, said he was delighted to be chosen.

He said: "It felt brilliant. The series is really popular. I have always fancied a go at it so I was absolutely buzzing when I found out. Where I'm fit and I'm on-weight I have just got five weeks of sharpening up and getting tactics right for the night.

"I have really been focusing on my strength sessions over the past six months."

Gloves on: Tony Owen Deadlinepix RT75200

the Source

Free comedy gig for skint punters day before payday

Group cleared of kidnap as 'victim' is accused of lying

A group of Kingston University students have been cleared of kidnapping and torturing another man with a heated screwdriver.

The two-week trial at Kingston Crown Court heard claims five men kidnapped receptionist Vrajesh Yadav and assaulted him with a heated screwdriver, belt and a spanner in a four-hour ordeal on November 28 last year.

It was claimed the students punched and dragged their 20-year-old victim from Norbiton station back to their maisonette in Robin Hood Way, Kingston.

Mr Yadav claimed he was made to clean up his own blood stains using detergent and allowed to frequently wash the blood off his face in the bathroom.

The men were also accused of robbing him of a silver watch, Fendi wallet, three Visa cards, cash and a BlackBerry mobile phone.

But doubts were raised on Mr Yadav's account during the trial as he was accused of giving conflicting accounts of the assault and "making it up".

Mohammed Afzal, 22, from Walsall, Rayad Mohammed Miah, 22, from Birmingham and Ebrahim Hassan Shaikh, 19, of Wood Street, Kingston, were cleared by the jury on Monday afternoon of robbery, kidnap, attempted robbery and attempting to inflict grievous bodily harm.

Gasim Gasim, 22, of Burnham Street, Kingston, was cleared of false imprisonment and attempting to inflict grevious bodily harm.

Sooraj Noori, 20, of King Henry's Road, Kingston, was found not guilty of false imprisonment, attempting to inflict grievous bodily harm and kidnapping.

Awarded best Curry house in Surbiton by local readers
FULLY AIR CONDITIONED
FREE HOME DELIVERY FOR ORDERS OVER £15
prithi
CONTEMPORARY BANGLADESHI AND INDIAN CUISINE
Open all bank holidays except Christmas day
The Affiliation of Master Chefs PLATINUM 5 STAR AWARD WINNERS
BANQUET NIGHT
EVERY WEDNESDAY ONLY £10.95
Create your own 4 course meal from our menu:
• Starter • Main Dish • Side Dish • Rice or Naan • Coffee
*Please note King Prawn £2 Extra
EARLY NIGHT SPECIAL
SUN, MON & TUES
6.00PM - 7.30PM
CREAT YOUR OWN 4 COURSE MEAL FROM OUR MENU ONLY
£8.95
• Please note King Prawn and Fish £2 Extra
Cash Payment only
BOOK NOW FOR FATHERS DAY THIS SUNDAY
TO AVOID DISAPPOINTMENT PLEASE CALL TO BOOK
020 8399 0030 / 020 8399 3904
www.prithicuisine.co.uk / 285 Ewell Road, Surbiton
2 BEERS FREE WITH EVERY DELIVERY OVER £20 ON REQUEST

kingstonguardian.co.uk

TO PROMOTE OUR SERVICES IN YOUR AREA OUR FULLY QUALIFIED STAFF WILL WRITE
YOUR WILL
FOR ONLY £49.95 USUAL FEE £79
A TRAINED PROFESSIONAL CONSULTANT CAN VISIT YOU AT A CONVENIENT TIME TO OFFER ADVICE AND TAKE YOUR INSTRUCTIONS. PLEASE CALL ANY TIME TO RECEIVE YOUR FREE INFORMATION PACK OR TO MAKE AN APPOINTMENT.
0800 169 6935
WILLS AND LEGAL SERVICES
MEMBERS OF THE SOCIETY OF WILL WRITERS
NATIONWIDE SPECIALISTS FOR WILLS, PROBATE HELP, SAFE STORAGE, POWER OF ATTORNEY, LIVING WILLS, PROPERTY TRUSTS AND INHERITANCE TAX PLANNING.

Kaleidoscope of options

The iconic Kaleidoscope building in Kingston town centre is likely to become a nursery, gym or school, according to its owner.

Kaleidoscope, which provided drug and alcohol misuse services in the borough, moved out several years ago but still owns its old building.

Martin Blakebrough, Kaleidoscope's chief executive, said: "It would almost certainly be a commercial business – a nursery, a gym, or a school. These are the most likely. As a charity we have to get the best possible option for the building."

He said he hoped current tenants Straight Talking, a teenage pregnancy charity, could stay.

But he said: "The reality is if someone wanted the whole building it could be difficult."

School? The Kaleidoscope building Deadlinepix MJ512

CONTACTS
Calls may be monitored for training purposes

EDITORIAL
Assistant Editor: David Lindsell
newsdesk@kingstonguardian.co.uk
Tel: 020 8744 4244

DISTRIBUTION
Newspaper deliveries
delivery@london.newsquest.co.uk
Tel: 0845 5439687

ADVERTISING
Display Manager: Leah Gauthier
lgauthier@london.newsquest.co.uk
Tel: 020 8744 4223

MOTORING
Manager: Wendy Croft
wcroft@london.newsquest.co.uk
Tel: 020 8722 6441

CLASSIFIED
Please phone or email
privateads@london.newsquest.co.uk
Tel: 020 8722 6400

ONLINE ADVERTISING
Carol Ramsey
digitalads@london.newsquest.co.uk
Tel: 020 8722 6483

Kingston Guardian: 30,546 Average net circulation: July 2 to December 30, 2012; 100% free

Audience on the web: 24,918 unique users visit the site every month (Jul-Dec 2012)
87,880 pages are looked at every month (Jul-Dec 2012)

‘Worst thing to happen here’

Police: Officers at the scene; Colin Bolton, inset

Deadlinepix KT77003

A murder inquiry has been launched after a man died after being “stabbed” inside a flat on the Kingsnympton estate.

Small children and neighbours watched in horror as paramedics fought to save the life of the man, named locally as 28-year-old Colin Bolton.

The London air ambulance, police and paramedics were called to Thursley House at about 6.20pm on Monday, and pulled a bleeding man from inside the first floor flat before trying to revive him.

He died shortly afterwards but was left outside, between numbers nine and 16, as the police took over the crime scene, installing a tent to hide his body.

Shocked Kingsnympton resident Stephen Beard, 49, said: “You could see him lying on the floor. Everyone had a clear view.

“As soon as I saw him I thought ‘he’s dead’. He was still out there for four or five hours after.”

Another resident, who did not want to be named, said: “I was upset at how they dealt with it.

“They should have asked everyone to move back and not look out of their windows. There were kids outside that could see everything.”

Tayo Awa, a 35-year-old father of three who lives in Thursley House, said: “I have been here nine years now, and I am worried for my kids and myself.”

Another resident, who did not want to be named, said: “This has got to be the worst thing that’s ever happened up here.

“There’s been occasions before where it’s got bloody, but no one has ever ended up dead.”

A neighbour said Mr Bolton was a regular visitor to the flat in Thursley House where a man and his daughter lived.

He said he regularly visited, accompanied by a woman, who he believed to be the girl’s mother.

The flat’s occupants went back briefly to their home to collect belongings on Tuesday afternoon.

❑ A 44-year-old man was arrested on suspicion of murder on Tuesday morning in Portsmouth and admitted to a south London hospital.

by ROSS LOGAN
ross.logan@london.newsquest.co.uk

Murder inquiry: Kingsnympton estate

Deadlinepix KT77003

Above the Rest Satisfaction Guaranteed
LOFT LADDERS
Supplied and fitted for only
£150 NO VAT TO PAY
★ Price includes New Hatch Door
★ Quality British-Made Ladders
★ Also Boarding, New Hatches & Lights
★ Local Family Business
★ Satisfaction Guaranteed
020 8644 3211

‘What a sad waste of a young life’

Friends of Colin Bolton took to Facebook to pay tribute as news of his death broke.

• One user named Ben Trainwreck Tolan wrote: “Going to miss you Colin love you and always will xxx rest in peace my bruver from a drifront mother xxx”

• Another named James Collins-c wrote: “Rest in peace Colin Bolton! Your a good guy and will be miseed x”

• Julie Collins-Cole added: “So sorry to hear x”

• And Charlaine Cobain wrote: “Omg cant believe the news i just heard wot a sad waste of a young life r.i.p Colin Bolton may u rest in peace my friend xxxxxxx”.

Former student

Electrical engineer Colin Bolton worked for UK Safety Management Limited according to his Facebook profile.

The former Richmond College student said he lived in the borough of Richmond.

He had just changed the relationship status of his profile to “in a relationship” the night before he died.

❑ Did you know Colin? Call the newsdesk on 020 8744 4244 or email newsdesk@surreycomet.co.uk.

WINDOW REPAIRS TO DOUBLE GLAZING
• Misted/broken sealed units
• Handles for windows and doors
• Window hinges and stays
• Patio doors wheels and tracks
• All types of locks
DON’T REPLACE! REPAIR!
NO CALL OUT CHARGE
• Open 7 days a week
• Cut this leaflet out
you might need it one day
FOR FREE ESTIMATE PHONE
AS GOOD AS NEW
020 8641 5036

Carpets for the most discerning of tastes…

Celebrating 24 Years of our family business
• Velvet Pile £10.99
• Natural Look £8.99
• Wool Mix Berber £10.99
• 80% Wool Twist £12.99
• Stain Free Berber £8.99
All carpets include:
• FREE underlay • FREE gripper rods • FREE door bars
• FREE fitting • FREE in-home estimates
• Samples brought to your home
Reliable, friendly and trustworthy service
Proud members of Checkatrade.com Where reputation matters
Hillside — CARPETS —
32 Replingham Road, Southfields SW18 5LR
FREEPHONE 0500 700 880
hillsidecarpets@btconnect.com

SIR WILLIAM PERKINS’S SCHOOL
Building confidence, integrity and excellence
OPEN EVENING
Tuesday 25 June, 6.30pm

A highly successful independent day school for girls aged 11-18 years, situated in Surrey greenbelt, with easy road/rail access and school coach services.
• Outstanding academic results with excellent extracurricular opportunities
• State of the art facilities
• Scholarships – Academic, Music and Art (Year 7 and 6th Form) and means-tested bursaries (up to 100%) available
Please contact the Admissions Department for further details or a prospectus.
t 01932 574900
e reg@swps.org.uk
Guildford Road | Chertsey
Surrey KT16 9BN
www.swps.org.uk

BRANDON STEEL FOR BUILDING
CUT TO LENGTH • PAINTING • DRILLING
PAIRS • SPLICING • BOX FRAMES • CRANKS
ALL FABRICATION
EXPRESS REINFORCEMENT • CUT & BENT • MESH
DAILY DELIVERIES
The only one who reliably can
☎ 01708 864028
a Hassle Free Service
Fax: 01708 866638 Email: sales@brandonsteel.co.uk

Councillor's 'benefit fraud' case faces six-month delay

by ROSS LOGAN
ross.logan@london.newsquest.co.uk

An investigation into alleged benefit fraud by a Kingston councillor has been set back six months after a botched Government intervention.

Independent Canbury ward Councillor Tim Dennen has been under investigation since April last year, although details of the case cannot be released for legal reasons.

Should the investigation find against him, he could be forced to resign as a councillor and face prosecution.

But the chance of it concluding anytime soon is remote, after Kingston Council was handed back the investigation by the Department for Work and Pensions (DWP).

Council leader Councillor Derek Osbourne admitted the case had "disappeared into the ether" and laid the blame firmly at the doorstop of the DWP.

Coun Osbourne said: "The council started its investigation and then got overruled by the DWP.

"Unlike the council, the DWP has a time-out period regarding investigations, and took so long the investigation timed out.

"We lost about six months with the DWP doing its bit. Now it has come back to us, and I do not think it came back to us until February, and to be honest it has disappeared into the ether."

Former Liberal Democrat Coun Dennen resigned from the party in April last year, citing "disillusionment" with the party's direction.

He was then backed by former Conservative rivals to take over as chairman of Kingston neighbourhood committee, only to step down a week later.

Investigation: Coun Dennen

It later emerged he was being investigated by his own council for suspected benefit fraud, with senior sources on both sides of the political divide saying he was forced out by his party when the allegations surfaced.

Conservative leader Councillor Howard Jones said: "I think to leave somebody dangling on the edge of an investigation without a result is appalling.

"It must be a huge burden to carry around with him, not to mention the effect on the people he represents.

"He will be worrying about whether he is going to be prosecuted or not, and whether he is or is not should surely be made public as soon as possible."

A spokesman for Kingston Council said the investigation was still ongoing, but declined to comment further.

Despite several attempts to contact Coun Dennen, he had not responded to enquiries at the time of going to press.

Worker stole 76 mobile phones from university

A former Kingston University worker has admitted stealing more than £20,000 worth of mobile phones from his former employers.

Christopher Kelly, 38, pleaded guilty to two counts of theft during a hearing at Kingston Crown Court, on Thursday last week, days before his trial was due to begin.

Kelly, from New Milton in Hampshire, stole 76 mobiles when he was employed to upgrade staff phones.

He then sold the mobiles on to phone recycling firms Mazuma and Envirofone, for a total of £21,561.

He will be sentenced on Friday, June 21.

Big games: Robin Hutchinson and Kerplunk world champion Phil Snell at last year's event

Deadlinepix KT67619

They might be giants

by HANA HAUSMEISTER

hana.hausmeister@london.newsquest.co.uk

Landlubbers will be taking over Surbiton as the Lamb pub's annual giant games event take on a nautical theme.

An over-sized set of pop-up pirates, which has taken the pub's team five weeks to build, will be the focal point at the community event in aid of two charities.

Aniela Zaba, director of Creative Youth, said: "It is a huge feat of engineering.

"I have actually seen the pirate being carved. It looks really cool."

This is the fifth year of the giant games, which are unveiled annually before being taken on tour to festivals across the UK.

The pop-up pirate game will visit the Blissfields festival on the first leg of its tour.

Guests are invited to dress up as pirates, with a prize being awarded for the best costume.

The event will be raising money partly for Creative Youth and partly for a charity that will be chosen on the day.

Adam Lewis, landlord of the Lamb, said: "It is lovely to see the Seething community playing around and not having to do too much."

It will take place on June 15 and 16, noon to 6pm, at the Lamb, Brighton Road.

Briefly

SUMMER FUN: Chessington residents can enjoy a barbecue, bouncy castle or a cream tea at this year's St Mary's Church summer fair. Games and activities, plus stalls selling bric-a-brac and more, will be on offer on Saturday, June 15. The fair will open from noon-3pm. For details, visit **stmaryschessington.org**.

ART ON SHOW: Art-lovers can get a glimpse of the best Berrylands has to offer this Saturday. The area's painters will exhibit their work at the Berrylands Christian Centre, in King Charles Rd, from 10am-4pm. Visitors can vote for their favourite works, with the winners to be announced next week.

BEST PHOTOS: The YMCA is holding a photography competition for under-18s. Teenagers who live or study in Kingston, Merton, or Richmond can use a camera or phone to snap entries before June 30. The theme is "What inspires me in my community". Email liz workman@ ymca lsw.org.

Bentalls
sale
now on

JAMIE OLIVER BY TEFAL
HARD ANODIZED RANGE
NOW 20% OFF

Bentalls
KINGSTON
A FENWICK STORE
www.bentalls.co.uk

Nescot
Epsom's college of further and higher education

Summer Fair & Open Day

Saturday 29th June 2013
11am to 2pm

Get advice about all of our courses

Pick up a copy of our NEW Part-time Prospectus

Our new Access courses for adults offer a new route to careers in Nursing, Teaching, Social Work, IT and Teaching - £300 CASHBACK

Find out about the NEW 24+ Advanced Learning Loans for adults

Bring the family, have fun and have a go

- Hot food, refreshments, cake stall
- Children's face painting and play activities
- Farm tours – meet the alpacas
- Fun games, win prizes
- Nail painting, hair plaiting
- Osteopathy consultations
- Penalty shoot-out
- Plants and craft stall
- Plaster moulding
- LIVE stage performances
- Art Exhibition
- WorldSkills UK South East Regional IT competition

Visit our website for further details:
www.nescot.ac.uk 020 8394 3038
Nescot, Reigate Road, Ewell, Epsom, Surrey, KT17 3DS

choice and support every step of the way

6th Form Merton
south thames college

- More than 25 subjects to choose from
- Facilities that will inspire
- Individual support for when you need it most

Don't just take it from us – see what our students think:

LENON
A, B, B, B at AS
"I'm so pleased my hard work paid off. The College is great so I'm really pleased I came here. I want to go to UCL after my A levels."

HELEN now at Bournemouth Uni
"I really loved my time at the 6th Form, my teachers were really supportive and I was given a lot of independence – and was well prepared for university."

020 8918 7777
merton6th.info@south-thames.ac.uk
www.south-thames.ac.uk/merton6th

south thames college
incorporating Merton College

Hospital trust head steps down

The chairman of Kingston Hospital's trust board and council of governors will step down due to a serious illness.

In a statement released by the hospital, Ian Reynolds said he would help to recruit his successor.

He said: "I love my job and am sad to have to stand down at this exciting point in the hospital's development but, given the situation with my health, I believe it to be the right decision."

Hospital chief executive Kate Grimes said Mr Reynolds would be "greatly missed" by staff.

She said: "Ian has made a fantastic contribution to the trust and has been instrumental in helping us to achieve our recent authorisation as a foundation trust."

For a salary of £47,500 a year, the new chairman will be expected to work at least 12 days a month.

The hospital is also looking to hire an official fundraiser, for between £43,634 and £51,483 a year, to maximise charitable income.

Richmond Park MP Zac Goldsmith tweeted: "Huge thanks to Ian Reynolds for helping Kingston Hospital to achieve foundation trust status. Best wishes and good luck."

THIS SUMMER, THERE'S A SMALL CHANCE YOUR HOME'S FREEVIEW TV MIGHT BE DISRUPTED BY NEW MOBILE SIGNALS. IF IT IS, at800 WILL RESTORE IT QUICKLY AND EASILY.*

SO YOU CAN GET BACK TO WATCHING DRAMA RATHER THAN EXPERIENCING IT.

www.at800.tv

LET'S BE CLEAR at 800™

*Restrictions apply, see our Code of Service at www.at800.tv/cos. Applies to 4G at 800 MHz related disruption only.

Murder trial halted by smelly juror complaint

by NAZIA DEWJI

ndewji@london.newsquest.co.uk

A murder trial has been forced to restart after a female juror complained that the man sat next to her in the court smelled.

A letter to the Old Bailey judge complained she could not concentrate.

The trial into the death of 20-year-old Jamie Sanderson, who was stabbed in Oceana nightclub, was two days into a six week trial when Judge Wendy Joseph discharged the jury.

She said: "There is a problem. There is nothing that the poor man can do about it. I am not prepared to force him to sit in another part of the court room.

"Even if I were to find jurors to sit by him, it would not necessarily resolve the problem. At the end of the day they have all got to sit in the jury room together.

"We are two days and one hour into evidence and the prospect of many weeks ahead of us.

"These defendants are entitled to a trial by 12 jurors. Nobody really wants to go on with 11 jurors from a defence point of view."

The juror in question was spoken to by the court matron about his cleanliness.

While the jury were out of the court room, lawyers were told he had no health issues, regularly showered and washed his clothes.

The judge considered moving him into the press box but said she felt this may ostracise him.

Judge Joseph said: "He was pretty comfortable where he was in the jury box and did not wish to be put to one side. In light of that, it would be wrong of me to make him do that.

No result: The first trial into the death of Jamie Sanderson, who was stabbed in Oceana nightclub, ended after two days

"He believes that the complaint has come from a number of jurors."

She also said it worried her that as the weather got warmer it could lead to more complaints.

Prosecutor Crispin Aylett had called for the juror to be discharged and for the trial to continue but all four defence counsels disagreed.

A new jury was sworn in on Tuesday at 3pm ready to hear the case again from the beginning.

Cases in the Crown Court cost an estimated £3,000 a day.

In 2005 a blackmail trial in Gloucester was discharged after two jurors complained about another juror's smell.

❑ Levan Greenfield, 22, Ashley Milne, 23, both of Peckham, and Brandon Francis, 19, of West Dulwich, and Benjamin Onwuma, 20, of Walworth, all deny murdering Mr Sanderson in the early hours of October 25, last year.

ADVERTISEMENT FEATURE

"Breakthrough Advances in Denture Technology May End Your Frustration And The Endless Embarrassment Of Ill-Fitting Dentures."

The clinic exclusively dedicated to solving your denture problems.

The Denture Clinic was founded by Dr Justin Stewart, the first bio-functional prosthetic system qualified dental surgeon in the UK. This system is an advanced denture making technique that enables the clinic to offer patients a cost effective long term solution to their denture problems. The Denture Clinic is one of only a handful of practices which dedicates its treatments to denture patients, and has **Denture Technicians and a Laboratory on site.** Meeting and talking with the technician making your denture is a key benefit. The team has been trained directly by Dr Stewart to be able to carry out treatment to the highest level.

Amazing Results

Many patients have confidence in their dentist treating their natural teeth but often feel that they are less capable in assisting them with their denture problems.

Revolutionary Techniques

The Denture Clinic has seen and helped with just about every conceivable denture problem that exists and has developed many new exclusive techniques to improve dentures and solve issues.

"I am so pleased with my lower denture I am returning for them to make the upper"
Miss C Johnson, Kent

In recent years the clinic has also pioneered new systems including 3D dentures, and conventional dental implants for dentures to "clip" onto. For those who are not suitable for this Mini Dental Implants can often be a solution.

The Denture Clinic receives numerous referrals from general dentists and helps solve common patient frustrations with dentures.

"Denture Wearers' 5 Most Common Frustrations"

1. My Dentures are loose which I find embarrassing.
2. My Dentures are sore and painful when I chew.
3. I have never been happy with the appearance of my teeth and I hate having photos taken.
4. I am not able to chew food properly and can't order what I want at restaurants.
5. I have been told by my dentist that my Dentures are as good as I can expect which leaves me feeling depressed.

For a free copy of our special report **"9 Critical Questions you must ask before having Dentures Made"**, call us or download from our website. This information is valuable for all denture wearers if they are contemplating have new dentures made.

Call today to book a Free Audit with our smile advisor on **020 3627 5689** or call **0800 3811371 (Pin 2452)** to request a **Free Denture success Kit** which will be posted out immediately. You can also request your success kit at **www.suttondentures.co.uk**

SPECIAL OFFER

✓ FREE no obligation Audit worth £125
✓ FREE Dental Examination worth £45 (If recommend after your audit)**
✓ FREE full mouth X-ray (if required)
✓ FREE tooth whitening voucher (worth £350) with treatment
✓ FREE £20 M&S Voucher first 20 Bookings

Expires 21.06.2013

*A fully refundable £25 booking fee will be requested to avoid surgery time being wasted **Terms and conditions apply**

Transplant tot back home again

Sisters: Emily was excited to have Carina home and made her a giant banner, below

by LAURA PROTO

laura.proto@london.newsquest.co.uk

Smiling faces abound now that baby girl Carina Marcangelo has finally returned home after being given the gift of life through a new heart and battling through complications.

Carina, now aged 15-and-a-half months, had cardiomyopathy diagnosed in July last year and spent six months in hospital, away from her Esher home.

The disease damages the heart muscle and Carina was admitted to the Royal Brompton Hospital in October after she collapsed at home. After a month in hospital, she was placed on the waiting list for a heart transplant and was the youngest patient in the country to be fitted with an implantable cardioverter-defibrillator (ICD).

Following an agonising wait, in early April the Marcangelo family received the call they had been waiting desperately for and Carina was taken to Great Ormond Street Hospital for the transplant.

Before the call, the family said they had prepared themselves for the worst as doctors had told them many times to say when they thought the ordeal had been enough for their daughter.

Carina's father, Darren Marcangelo, 40, said: "The doctors had told us they didn't know what to do next for Carina.

"It is a horrendous position to be in, but we were never going to give up on her."

Carina underwent the nine-hour procedure and her parents were told she would come back from the surgery on an ECMO machine, which acts as an external bypass machine.

She almost bled to death after the surgery and doctors had to act quickly to stop the bleeding. As a result, Carina ended up with a large blood clot behind her knee.

Mr Marcangelo said: "They initially said there was no hope for her leg after the transplant. It was horrendous. We didn't cope very well with it."

His wife, Nicole, 36, said: "It just felt like one thing after another and we thought 'What's next?'"

The family said they were "so lucky" a plastic surgeon came up and looked at Carina's leg and suggested a procedure worth trying.

The procedures to save her leg were successful and Carina now has blood thinning injections to her leg twice a day to help the recovery process.

After a month-and-a-half at Great Ormond Street Hospital, the family were delighted to be able to spend the late May bank holiday at home.

The family's joy was short-lived when Carina was taken to Kingston Hospital on Monday, May 27, after having difficulty breathing and a high temperature.

Mrs Marcangelo said: "They said it would be a short stay while she had oxygen, but it was quite strange being back at Kingston, as that is where it all began. Kingston Hospital saved her life the first day she collapsed.

"The day we left Great Ormond Street, a consultant said to us they were amazed Kingston had kept her alive because of her complex condition. Kingston is a fantastic hospital and has a brilliant team."

After being given antibiotics for her chest infection, Carina returned home to her family on Thursday, May 30, where she has remained since.

Mrs Marcangelo said: "Apart from the hiccup, life has been so amazing since we have been home, but it is exhausting."

The family said the change in Carina had been great since returning home, with her starting to blow raspberries again – something she did in the early stages of being admitted to hospital.

Reunited: Carina's family

Briefly

WHAT'S NEXT? An 87-year-old fundraiser who is known for riding a pantomime horse will be signing copies of her autobiography outside O'Neills Kingston next week. Nancy Vlasto will sign copies of What's Next in the Apple Market on June 17.

AUTO JOBS: Six jobs have been created by a recently-opened car parts dealership. The centre, in the Chessington Park industrial estate, will supply traders in the surrounding area with parts for Volkswagen, Seat, Skoda, and Audi cars.

CALLS FOR HELP: Samaritans' volunteers from the Kingston branch answered 42,964 calls for help last year, according to the national helpline charity. To volunteer call 07528 680407

Vanilla Omelette
Thai Restaurant

30% Off all food
Monday - Thursday
when you dine with us
Reduced artificial substances and Zero MSG
41 Tolworth Broadway, Tolworth KT6 7DJ
(Next to Tolworth Tower)
Terms and Conditions apply
(Fully Licensed)
Landline: 0208 399 0910
Mobile: 07721 046999
Opening hour: Mon-Sat (Lunch) 11:30 - 15:00 (Dinner) 17:00-22:00
Sunday (Dinner) 17:00 - 22:00
Please note: Last order is half an hour before closing time
Offer valid until 30 June 2013

Bentalls
sale
now on

SHERIDAN
JAIPUR COLLECTION
Double Duvet Cover
WAS £89 NOW £44.50
Standard Pillowcase
WAS £29 NOW £14.50

Bentalls
KINGSTON
A FENWICK STORE
www.bentalls.co.uk
020 8546 1001

better than

HALF PRICE

Plus

EXTRA SAVINGS

Milan double bedstead
was
~~£799~~ ~~£299~~ save £550
now
£249

NEVER BEATEN ON PRICE!

ENDS MONDAY

Plus up to 3 years' free credit on everything

Dusk double divan
was ~~£499~~ ~~£199~~ now £179

Manhattan double leather bedstead
was ~~£999~~ ~~£399~~ now £349

Aspen double bedstead
was ~~£1499~~ ~~£599~~ now £549

New Malden

205-207 Kingston Road
KT3 3SY
020 8942 9039

Walton On Thames

16-20 New Zealand Avenue
KT12 1QD
01932 253 313

Dreams

Share our love of beds

dreams.co.uk | Price Promise | 40 NIGHT Comfort Guarantee

0% APR Representative

© of Dreams Ltd 2013. Milan, Manhattan & Aspen original was prices applied 05/03-01/04. Dusk original was price applied 05/03-06/05. Better than half price plus extra savings sale ends 17/06. Headboards on divans are extra. Mattresses and bedding on bedsteads are extra. Accessories are extra. Delivery priced separately or collect for free from our depot. 40 night comfort guarantee applies to mattresses and divan sets only. Bedsteads, made-to-measure, clearance items, and adjustable bases are excluded. If after 30 and before 40 days from delivery (or collection) you decide that it is uncomfortable then you may select an alternative of the same size and the same (or higher) value. Difference in price must be paid at time of re-selection. Any difference in price cannot be refunded. Only one exchange per order. Delivery charged separately. Price promise applies to any bed or furniture for 28 days from purchase, if found cheaper (for the same or similar specification from the same manufacturer) and in perfect condition on display in another showroom Dreams will refund the difference plus £10. Customer required to supply evidence of price difference. Up to 3 year's free credit representative example. Cash price £4,500 less 20% deposit of £900. Then 36 monthly payments of £100 (0% APR). Total amount of credit £3,600, total amount payable £4,500. Finance subject to status, indemnities may be required. See in-store for full details.

Challenge is no obstacle

She is more accustomed to pounding the streets of Sun Hill, or glamming it up around Hollyoaks, but Surbiton actress Kim Tiddy has now taken on a gruelling military-style obstacle course for charity.

Tiddy took part in the London South leg of the Tough Mudder race on Saturday, June 8 – a half marathon designed by British Special Forces through mud, water, fire and electric fences.

The actress, best known for her roles as PC Honey Harman in The Bill and Heidi Costello in Hollyoaks, ran the course to raise money for the Stroke Association.

Her grandfather, Indian-born Raymond Raymond, died of a stroke in January, aged 90.

Speaking before the event, Tiddy, 35, who grew up on the Alpha Road estate, said: "I am hearing a lot of horror stories about it, and I do not think anything can properly prepare you for it, but I have been training and eating properly.

"My grandfather passed away in January, and he suffered for 10 months. He knew what was going on but he could not communicate.

"I thought by doing this I could also raise money for a charity that was close to me at the moment."

Tiddy has so far raised more than £400.

Visit justgiving.com/kim-tiddy.

Glam: Kim Tiddy ran for the Stroke Association

Obesity cost is a growing problem

by JON SHARMAN
jon.sharman@london.newsquest.co.uk

Overweight and obese patients cost the NHS in Kingston an estimated £41.1m a year, according to a Kingston Council report.

And the bill for weight-related diseases could rise to £44m by 2015.

The report will be debated by the council's health and wellbeing board next week. Council officers have asked the board to approve a new strategy aimed at reducing obesity and getting residents active.

The report also reveals 15 per cent of year 6 pupils in Kingston's schools are obese, compared with 7 per cent of children in reception.

Those figures, from 2010-11, had remained roughly constant for five years.

Jo Carr, a public health program leader at Kingston Council, said: "Obesity is and always will be a big issue. We do still have a worrisome increase between reception and year 6. One of our aims is to provide services that are accessible for all population groups."

She said previous public health efforts to curb obesity among the young had succeeded.

She said: "We have had success in that we have halted the rise. But there is still a lot more work to do."

The report states the council must target "the most disadvantaged communities within Kingston, addressing inequalities and access to healthy and active lifestyles".

Older people should be encouraged to exercise and helped to live more independently, it said.

A new leaflet called Healthy Lifestyle Services in Kingston will be available in libraries, schools, and GP surgeries soon.

For more information about healthy living and related services in the borough, call 0800 0288694.

The council's health and wellbeing board meets today, June 13, at 6.30pm, in Guildhall.

Briefly

BAILED AGAIN: Two men arrested in January in connection with an armed robbery at Carphone Warehouse in Kingston have been re-bailed until July.

The men have been on bail since they were first arrested.

The Metropolitan Police said the delay was to allow further investigations to take place.

FENCE FIRE: Surbiton firefighters were called to a bin and a fence on fire on Monday.

The blaze, in Berrylands Road, was caused by a discarded cigarette, temporary crew manager Ben Sargent-Cain said.

The crew was called by police at about 10.30pm, and dealt with the fire in minutes, he said.

If you wear dentures
then we've got something for you to smile about

NOW AVAILABLE IN SURBITON

Expert local denture care at Denture Excellence Centres, the UK's leading Clinical Denture Technicians helping thousands of happy denture wearers **solve their denture problems** and discover the pleasure of natural, comfortable dentures that guarantee you a look that's exclusively yours.

- ✓ Custom made natural effect dentures
- ✓ Confi-Denture® Implant retained dentures
- ✓ Non-Surgical denture facelifts
- ✓ Soft Comfort bases
- ✓ Denture repairs & relines
- ✓ Metal framed dentures
- ✓ Full range of affordable denture options

0% Interest Free Credit Available*

FREE consultation with no obligation

Call FREE today on 0800 061 2881
Or visit **dentureexcellence.co.uk** for more information and practice locations

DENTURE EXCELLENCE
Local Denture Care at
Love Your Smile
385 - 387 Ewell Road
Surbiton KT6 7DG

*Loan subject to status. Example: Based on a loan of £900 and repaying £75 per month over 12 months. Total amount payable is £900. 0% APR Representative

Bentalls
sale
now on

PHILLIPS HR1363
600W STICK BLENDER
WITH CHOPPER ATTACHMENT
WAS £59.95 **NOW £34.95**

Bentalls
KINGSTON
A FENWICK STORE
www.bentalls.co.uk

Club manager praise

A manager of a popular Kingston nightclub has been named regional manager of the year by the company that owns the venue.

Ian Hamilton, who runs the Hippodrome in St James Road, was given the award by Luminar Leisure, which also manages Oceana in Clarence Street.

He was recognised for his efforts to enforce a zero tolerance policy on antisocial behaviour at a venue that attracts about 3,500 revellers a week.

Mr Hamilton, who has been in charge at the Hippodrome for the past three years, said: "It is great to be recognised by your peers, but it is even better to be seen to be delivering a great clubbing experience for our customers.

"This award is definitely a team effort and together we have worked really hard to ensure we are one of the most popular clubs in Kingston.

"We have also focused on building relations and partnerships with the police, councillors and residents to minimise disruption and bring vibrancy and employment to our town."

Award: Ian Hamilton has been named regional manager of the year

Is it curtains for theatre?

Kingston Council is considering whether to knock down a derelict New Malden theatre and rebuild it again from scratch.

Leader of the council Councillor Derek Osbourne said Barton Green Theatre could be knocked down as repairing the building would cost too much and would not be economically viable.

A new building would be built in its place in Elm Road for community use if this was decided.

The admission came after surveyors assessed the theatre earlier this year.

But Councillor Lynne Finnerty said: "I really don't know what's going on.

"We are pretty much in the dark. A youth theatre would be great."

Last year, the Green Theatre Company moved into the Cornerhouse Theatre in Surbiton.

Doctor behind intensive care unit dies, aged 96

'A wonderful man': Andrew Doughty

A doctor who started the intensive care unit at Kingston Hospital, and was one of the pioneers of the epidural, has died.

Andrew Doughty, an anaesthetist from Thames Ditton, died at a Chertsey hospital, aged 96.

The man behind the lifesaving unit was also a forerunner in obstetrics, and one of the first to use the epidural on women giving birth in Kingston.

His daughter Catherine Niles said: "He would never stand on a chair and shout from the rooftops about what he had done. He was very, very humble. He was just a wonderful man."

He was born in 1916 during an air raid, and his early life was dominated by wartime. He joined the British Army as a doctor and volunteered for an anaesthetics post.

He trained in Calcutta, and went on to anaesthetise everything from mice for typhus research, a pet cocker spaniel and human patients.

Ms Niles said: "He loved to tell some funny stories about his time in the Army when he was in Burma.

by HANA HAUSMEISTER
hana.hausmeister@london.newsquest.co.uk

"But none of them would be fit to print."

Having worked through the formation of the NHS, he began working at Kingston Hospital, which he reportedly described at first as a "hell-hole".

He was responsible for setting up its first intensive care unit with 10 beds.

He also launched a course on the use of the epidural, which attracted doctors from around the globe to learn his techniques.

Apart from his medical accomplishments, he was a music lover and a choir master.

His daughter said: "He didn't mind making a fool of himself. He used to go in the Richmond and Kingston festivals in the senior categories."

He was married with two children, Catherine and Gerard.

He enjoyed comedy shows, all-in wrestling from the 1960s, and Dad's Army.

Ms Niles said: "He always had a twinkle in his eye and a great sense of humour."

Tudor WILLIAMS

Tudor Williams Ltd.
53 - 59 High St, New Malden,
Surrey, KT3 4BU
0208 942 2277
www.tudorwilliamsltd.co.uk

SUMMER SALE
NOW ON

HALF PRICE

LINENS, HOMEWARES, FURNITURE, BEDS, LUGGAGE, HANDBAGS, FASHIONS, MENSWEAR, LINGERIE,

MOSTYNS CURTAINS –

50% Off Ready Made
Up to **25% Off** Made to Measure branded ranges

SANDERSON DANDELION CLOCKS BEDDING HALF PRICE
Single + 1 pillowcase **now £37.50** was £75
Double + 2 pillowcases **now £57.50** was £115
King + 2 pillowcases **now £67.50** was £135
Superking + 2 pillowcases **now £80** was £160

SANDERSON COTTON RICH FITTED SHEETS AND PILLOWCASES HALF PRICE
Available in white, cream, blue and aqua
Single fitted **now £14.00** was £28.00
Double fitted **now £17.00** was £34.00
King fitted **now £20.00** was £40.00
Superking fitted **now £25.00** was £50.00
Pillowcase pair **now £12.50** was £25.00

SANDERSON OXFORD COTTON TOWELS HALF PRICE
Available in white, champagne, natural, mineral and aqua
Hand **now £7.00** was £10.00
Bath **now £14.00** was £20.00
Sheet **now £21.00** was £30.00

HUMMINGBIRD COTTON BEDDING – HALF PRICE
Single + 1 pillowcase **now £25** was £50
Double + 2 pillowcases **now £35** was £70
King + 2 pillowcases **now £40** was £80

KINGSLEY BETSY AND ARIEL COTTON TOWELS HALF PRICE
Available in blue, pink, latte and green
Hand **now £5.00** was £10.00
Bath **now £10.00** was £20.00
Sheet **now £15.00** was £30.00

BEDECK HOTEL HAMPSTEAD COTTON BEDDING HALF PRICE
Single + 1 pillowcase **now £30** was £60
Double + 2 pillowcases **now £50** was £100
King + 2 pillowcases **now £60** was £120
Superking + 2 pillowcases **now £75** was £150

fogarty
Supatherm 4.5 tog hollow fibre duvet – 60% OFF
e.g. Single was **now £20** was £50
Double, King & Superking also available
SELECTED PILLOWS up to HALF PRICE

YOUR SAY Post: The Editor, Kingston Guardian, Allied House, 29-39 London Road, Twickenham TW1 3SZ
Email: letters@kingstonguardian.co.uk Online: All your letters in full online at kingstonguardian.co.uk/yoursay/letters

Cull is a flawed plan that will not tackle TB problem

June 1 was officially the first day of summer, but for badgers this was an extremely grim day as it signals the start of the ill-conceived and futile slaughter of more than 5,000 badgers as part of scientifically flawed plan to achieve a modest reduction in the levels of TB in cattle.

The method of killing badgers is extremely inhumane.

As an organisation that responds to incidents where badgers have been hit by cars we have firsthand experience of the trauma they can experience that does not lead to a quick death.

Shooting them will inevitably lead to many being injured and crawling off to their setts to experience a painful and lingering death.

Defra states it intends to assess how humane the cull is, but how can it do that considering that the cull will be done in the dark and will involve shooting free running badgers?

Thanks to a Freedom of Information request we now know.

The method of assessment will involve comparing the badger's screams having been shot with those of whales that have been harpooned. It frankly beggars belief.

This cull is unscientific, inhumane and will not help tackle the problem of TB in cattle. Indeed from the many scientific papers that have been published on the issue there is a real and substantial risk that it might even make matters worse.

It is ironic that, in a carefully designed released programme, last year we introduced our 100th previously orphaned badger cub back to the wild and yet right now in some parts of England badgers are being killed in a totally flawed plan to reduce TB in cattle herds.

RAYMOND INGS
Chairman
Surrey Badger Protection Society

Borough View

Down the line: This photograph of Kingston's phone box sculpture bathed in bright morning sunlight was sent in by Harry Carnassis

Keep fire stations open

The Mayor's imposition of swingeing cuts on London's Fire Brigade, leading to station closures and the loss of fire engines, will put neighbourhoods in unnecessary danger.

Figures I requested show response times would increase by more than a minute in 34 wards across London. This could make the difference between life or death.

The Mayor and his Conservative colleagues on the fire authority have failed to make a convincing case for these closures. If these stations are closed, they are unlikely ever to re-open.

I would strongly urge everyone to respond to the consultation on the London fire safety plan before the deadline of June 17.

It can be found at **londonfire.gov.uk**.

DARREN JOHNSON
Green Party
London Assembly

Still quiet over market

Following up from my letter on Kingston market (Stalls are there because of public demand, May 16) it is interesting this issue has not died down and shows that part of the public are against Kingstonfirst.

In my last letter I asked Councillor Derek Osbourne what he meant when he described market traders as a whole kind of "breed", a question still unanswered. So are the market traders:

A) A race (if so, why?)
B) A lineage (if so, why?)
C) People with shared characteristics (if so, what?)
D) None of the above (if so, what?).

We are taught to ask questions to get answers, but politicians do not seem to be willing to answer.

Maybe we have to decide for ourselves.

RICHARD JONES
Surbiton

POLE TO POLE WORLDWIDE

New Store OPEN NOW!

WE SELL TOP QUALITY PACKAGING MATERIALS

Spend £15 or more and get a
15% DISCOUNT
with this voucher
Valid until 31/08/13 1 voucher per customer
Ref: KG –J13

POLE TO POLE WORLDWIDE
Established in Millennium Year – 2000

Pole To Pole Worldwide Ltd
South Lane Shopping Parade,
New Malden KT3 5ES
020 8949 1444 (Direct to Store)
www.poletopoleww.com

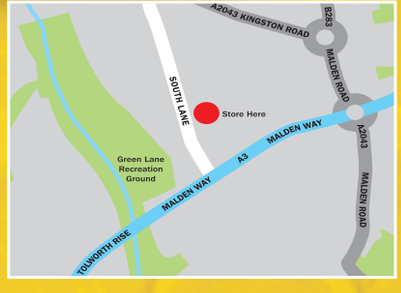

Visit us today – just 2 mins from A3 Free Parking

ST. CATHERINE'S SCHOOL
TWICKENHAM

Open Afternoon

Prep & Senior

Saturday 22nd June at 1:00pm

In addition we are holding a Year 5 Activities Morning on this day.

A Catholic school warmly welcoming girls of all faiths, age 3-18.

Call Mrs Angelita Faulkner to reserve your place for either event on 0203 261 0139 or email admissions@stcatherineschool.co.uk

St Catherine's School
Cross Deep, Twickenham, TW1 4QJ
www.stcatherineschool.co.uk

Kingston University London

Where burning ambition
MEETS GREAT OPPORTUNITY

Graduates with a Masters earn on average £5,500 more per year*. Invest in yourself with a postgraduate degree in BUSINESS or LAW at Kingston University.

With full and part-time study options, our wide range of courses include General Management, Marketing and Communications, Human Resource Management, Project & Retail Management, Creative Industries, Law conversion course, LLMs, and Finance plus our AMBA accredited MBA programme.

Attend our Postgraduate Open Days

Dates: Saturday 22 June 2013 and Saturday 31 August 2013

Time: 10.30am until 1.30pm

For more details and to book your place visit:
business.kingston.ac.uk/opendays or **law.kingston.ac.uk/opendays**

**Source: Sutton Trust, The Postgraduate Premium Report, February 2013*

you+ KINGSTON

Advertisement Feature

LEARNING FOR LIFE

TO ADVERTISE IN THIS FEATURE CALL 020 8722 6450

Preparing girls for success

St Catherine's combines 100 years' experience of independent education with a modern curriculum that prepares girls for success in the 21st century.

It is a Catholic school with pupils from many different faith and ethnic backgrounds. Everyone is a member of a vibrant, caring and supportive community in which pupils are happy, confident and inspired to meet challenges. The teachers strive to help and guide each pupil to achieve her personal best in all aspects of school life.

A school can never stand still and St Catherine's is no exception. In the last six years major building projects have enhanced the facilities at the school, added new subjects to the curriculum and changed syllabi and schemes of work to make them even more challenging and interesting.

The new sixth form offers further opportunities to the girls in both curricular and extra-curricular programmes, as well as supporting them and helping them to prepare for university and beyond.

Visit www.stcatherineschool.co.uk for more information.

THE TIFFIN GIRLS' SCHOOL

Richmond Road, Kingston upon Thames KT2 5PL
Tel: 020 8546 0773
www.tiffingirls.kingston.sch.uk

OPEN EVENING
Tuesday 9 July, 4.30 to 7.30pm
For entry into Year 7 in September 2014

Parents and their daughters are most welcome. All areas of the school will be open throughout the evening. The Head Teacher will be speaking every half hour during the evening. Booking is not required.

Please note that there will be an evening in the autumn term for entry to Year 12 in September 2014. The July Open Evening is not suitable for those interested in joining the Sixth Form.

NOTE THAT THERE IS NO PARKING AVAILABLE ON SITE.

PLEASE USE TOWN CENTRE CAR PARKS, OR PUBLIC TRANSPORT.

Come along to 50th birthday celebrations

Southborough High School, Surbiton is inviting former students to its 50th birthday celebrations on Saturday, June 29 from 2pm.

The invitation is open to all those men in the community who once attended the school – both staff and pupils.

There will be music, food and drink and a special exhibition allowing visitors to take a trip down memory lane.

Weather permitting, guests will be able to mingle in the school's courtyard garden while catching up with a number of familiar faces from their past.

Anyone interested in attending the event needs to contact the school office.

Email office@southborough.kingston.sch.uk or telephone 020 8391 4324 to secure a place on the invitation list.

ADVERTISEMENT FEATURE

CELEBRATE FATHER'S DAY

Warren House cooks up a special lunch

Sunday is Father's Day and if you fancy treating yours to a fabulous lunch in a venue with all the style of a country mansion then book lunch at Warren House, Kingston.

Head chef Paul Bellingham is preparing fabulous traditional favourites for a carvery lunch in the dining room at the fabulous Victorian house. Lunch is priced £28 for adults, £14 for children aged three to 12 and under threes go free.

The carvery menu will feature roast sirloin of beef with Yorkshire pudding and onion gravy, beef tomato filled with wild mushrooms and tarragon on a polenta fritter, roast breast of turkey glazed with honey, red wine gravy, vegetables and roast potatoes.

The choice of desserts includes sticky toffee pudding with toffee sauce and clotted cream, lemon and lime tart with raspberry sauce and white chocolate and blueberry cheesecake.

With Richmond Park just a short walk from the gates, you can take a stroll after lunch and enjoy a cocktail or two on the beautiful terrace when you get back.

Booking is essential.

Warren House
Warren Road
Kingston, KT2 7HY.
Tel: 020 8547 1777.
Visit www.warrenhouse.com

Vecchia Roma
Italian Restaurant In Hampton Court

55 Bridge Road, Hampton Court, East Molesey KT8 9ER
Telephone: 020 8979 5490
Email: contact@vecchiaroma.co.uk
Web: www.vecchiaroma.co.uk

Open 7 days a Week
from 11:30 - 3:30pm
and 6:00 - 11pm
(Closed Saturday Lunch Only)

Hampton Court Music Festival
Complimentary Pink Prosecco
The 13th - 24th June

Early Bird Special
4 courses from our popular extensive set menu for only £16.95*

Hampton Court Flower Show
9th - 14th June
2 Courses Only £12.25 and Free Buschetta to Start

Free Pimm's
Late June & Early July!
24th June - 7th July

FATHER'S DAY AT
the CARVERY
AT WARREN HOUSE

Treat Dad to a succulent two-course Carvery in the beautiful surroundings of Warren House; then enjoy a coffee on our wonderful terrace.

Available from 12.30pm, last booking at 2.30pm
Adult: £28, Children: £14 (3-12 years)

WHY NOT ADD A ROUND OF GOLF?
From 3pm Warren House guests are welcome at Coombe Wood Golf Club to play for £24 (normal price £45).

Call our Sales Team for further details on this great offer.

FOR BOOKINGS AND INFORMATION
020 8547 1777
email: info@warrenhouse.com

Or why not book for Afternoon Tea?
Available from 3pm on Father's Day.

Warren House, Warren Road, Kingston upon Thames, Surrey KT2 7HY warrenhouse.com
Located 5 mins from A3 (Robin Hood Junction).

Positive colours

MARCEL SCHREUR

An artist who longs to coat the world with colour delivers his first solo exhibition.

Marcel Schreur, 49, known as "Mas.S" will display his paintings at Alexander House, a venue he calls the "home of inspiration".

The exhibition, Family Life, includes a portraits and landscapes on spiritual and social themes. It follows exhibitions in Italy and the UK.

Schreur says: "I am a positive person and I love life and love colour. There is too much doom and gloom around, and I thought I would add colour."

● **Family Life; Alexander House, St Raphael Parish Church, Portsmouth Road, Kingston; June 16, 9am to 9pm; free; call 020 8541 4999 or visit straphael.org.uk.**

THE BIG SHELL

Five-time folk award winners Oysterband will rock the Rose Theatre.

The band visits Kingston as part of a summer UK tour, having already visited 35 countries and playing many festivals, including Glastonbury.

Their modern folksy melodies have won them multiple BBC Radio 2 folk awards.

The band features John Jones on vocals, Alan Prosser on guitar and vocals, Ian Telfer on violin, concertina and vocals, Dil Davies on drums and Al Scott's bass and mandolin.

The group has made 13 studio albums and have another due out in 2014.

Their album Ragged Kingdom won Mojo magazine poll for folk album of the year in 2011.

● ***Oysterband; the Rose Theatre, High Street, Kingston; June 26, 7.30pm; £14 to £18; call 08444 821556 or visit rose theatrekingston.org.***

Free TIME

Thursday, June 13, 2013

kingstonguardian.co.uk/freetime

HELLO BOLLY

INNOVATIONS

● **The Rose Theatre, High Street, Kingston; June 23, 7pm; £5 to £7; call 08444 821556 or visit rosetheatrekingston.org.**

Passing a tradition down through the ages, the Kingston Tamil School is returning to the stage with a new programme, *writes Hana Hausmeister.*

The Tolworth-based centre will put on their variety show Innovations, featuring music, dance and drama.

Sobi Maheswaran, 23, from the school, says: "We do it so that we can promote our culture and it gives us a chance to pass on our traditional values down to generations to come."

"Having it at the Rose means we can open up the doors to a wider public and community."

Although Innovations is an annual performance, this will be the first year the company has included such a mix of entertainment in the show, Maheswaran claims.

She says: "Previously we have stuck to fusion dances and music, and then we had another show hosted by the Tamil school itself.

"But this year with a mix we hope to attract music lovers and dance lovers as well. We have such a variety."

The evening includes everything from traditional dances to a global orchestra, with performers aged from 10 up.

Maheswaran says: "We have one kind of classical South Indian orchestra and a fusion orchestra. It is an eclectic mix incorporating world music into the piece. There will be traditional Bharatha Natyam dancing, which will be one of our classical pieces, and there will be Bollywood dancing.

"You usually get an element of drama to it and story-telling through dance and facial expressions. And the Bollywood is really lively, eccentric, really fun and high energy."

The Kingston Tamil School is based at Tolworth Girls' School, and has taught South Indian instrumental music and Bharatha Natyam dance for 27 years.

what's on
020 8722 6400
entertainmentads@london.newsquest.co.uk

Car Boot Sales

GRAND CAR BOOT SALE
Wimbledon Stadium Car Park, Plough Lane SW17 0BL
Every Saturday - Cars £10 Vans £20
Admission £1 after 8.30am or £2 before
No New Goods Allowed All on hard standing
020 7240 7405

GIANT SUNDAY MARKET & CAR BOOT
Wimbledon Stadium
Every Sunday 7.30am-2.30pm
Car Boot Sale
7.30am - 12.30pm
Stall enquiries Call
07506 910210

HOOK ROAD ARENA
HUGE CAR BOOT SALE
Hook Road, Epsom, Surrey KT19 8QG
Sunday 16th June
Sunday 23rd June
Cars £12 Vans from £20 Trailers from £5
Sellers from 7.00am - no need to book
Massive car parks free. Buyers: before 8.30: £1, after 8.30: 50p. Children free
More dates: www.hookcarbootsale.com or 07788132977

CAR BOOT SALE
Wimbledon Stadium, Plough Lane, SW17
Admission £1 from 10:30am
EVERY WEDNESDAY 10.30am - 2pm
Admission £1 from 10.30am
Cars £12, Small Vans & MPV £20, Large Vans £25
No booking required.
Good trade. No new goods.
Further details
07546 579748

Car Boot Sale
Raynes Park
Bushy Road, SW20 8JN
SUNDAY 16TH JUNE
STARTS 7:30am
Cars £11, Vans £15
£1 Entry
50p after 10am
Enquires
07940 034673
Weather Permitting

Surrey Giant Car Boot Sale
Priest Hill, Banstead Road, East Ewell KT17 3EP
EVERY SATURDAY
7am – 2pm
Cars £8, Vans £12, Trailers £2
Admission 50p
(£1 before 8:30am)
07934 716872

GIGANTIC CAR BOOT SALE
SUNDAY 16th June
TIFFIN BOYS SCHOOL
Junction of Queen Elizabeth Road and London Road, Kingston
8am - 1pm Set-up 7.00am
Cars £10, Vans £20,
Buyers 50p, £2 before 8am
No traders, refreshment sellers, dogs

APPS COURT CAR BOOT SALE
Hurst Road,
Walton-on Thames,
Surrey, KT12 2EG
Sunday 16th June
from 7.30am, Cars £12
Vans from £20
Parking £1 per car
www.appscourtfarm.com
01932 244 822

Book
your advert online
kingstonguardian.co.uk/bookadsonline
24 hours a day, 7 days a week
*secure server/private advertisers only

WEDDINGS BIRTHS BIRTHDAYS ENGAGEMENTS

TELL THEM YOU CARE

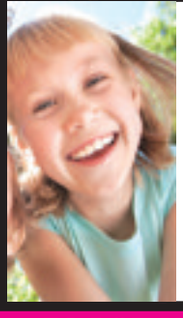

5x1
£10 +VAT
(20 words)

5x2
£15 +VAT
(20 words plus photo)

PLACE YOUR AD
Contact
020 8722 6401

COACH HOLIDAYS

Your Local Guardian
Newmarket Holidays

LOCAL PICK-UP POINTS • There's sure to be one near you!

100th Tour de France - Paris

See our sporting heroes in action!
Departs 19 July 2013

In its' 100th anniversary year, this is your chance to experience the carnival atmosphere of the crowds, and the thrilling climax of the Tour de France! Seven-time Olympic gold medallist Sir Bradley Wiggins is the first-ever Brit to win the Tour, Sky teammate, Olympic bronze medallist Chris Froome, and the fastest man on two wheels, Mark Cavendish, will all compete in a bid to be crowned the winner under a floodlit Arc de Triomphe

Price includes
- Return coach travel / Channel crossings
- Three nights' B&B in a hotel on the outskirts of Paris
- Short Sightseeing Tour of Paris
- Transfer to Paris to view the final of Tour de France
- The services of a Tour Manager

Formula 1™ British Grand Prix 2013 Day trip

Departs 30 June 2013

A potent mixture of glamour, drama and excitement combine to make The Formula 1™ British Grand Prix one of the world's major sporting occasions. This great value day break includes general admission to Silverstone, for the 2013 Santander Formula 1™ British Grand Prix.

Price includes
- Coach travel throughout
- Admission to the 2013 Santander Formula 1TM British Grand Prix at Silverstone (upgrade tickets available at a supplement)
- The services of a Newmarket Tour Manager

www.newmarket.travel/nql **0844 391 2166** Code NQL

Operated by Newmarket Promotions Ltd. ABTA V787X.
Subject to availability. Single supplements apply. Calls cost 4p per minute.
ABTA The Travel Association

ESCORTED HOLIDAYS

Your Local Guardian
Newmarket Holidays

4★ Canada's Maple Leaf Trail

Flying direct from London Gatwick
Departs Sep, Oct 2013, Apr to Jun, Sep & Oct 2014

This hugely popular, stunningly scenic journey takes in the very best of Eastern Canada, with its exciting cities – Toronto, Ottawa, Montréal, Québec – breathtaking scenery, wide open spaces and 'big skies', and has as its highlight one of the world's most awe-inspiring natural wonders, the plunging Falls at Niagara.

Tour highlights & inclusions
- Return transatlantic flights to Toronto
- Six nights' room only hotel accommodation
- Visits to Toronto, Niagara Falls, Ottawa, Montréal and Québec city
- Scenic drive on the 'Maple Leaf Trail'
- Comfortable coach travel throughout
- The services of a friendly, professional tour manager

Lake Garda

Sparkling Italian Jewel
Flying direct from London Gatwick
Departs Jul to Oct 2013

Join us on the magical, sun-kissed shores of Italy's largest and most popular lake. Stay in a wide choice of hotels in some delightful resorts, rest and relax, or join the well-priced optional excursions, which include a Grand Circular lake tour, incomparable Venice, Shakespeare's Verona and the towering Dolomite mountains.

Price includes
- Return flights to Italy direct from Gatwick
- Seven nights' bed and breakfast accommodation at the three-star Hotel Europa, Limone (half-board and a range of upgrade hotels are available for supplements)
- Return airport-to-hotel transfers
- One suitcase allowance per person
- The services of a Tour Manager in resort

10 and 14 night options available for a supplement

www.newmarket.travel/nql **0844 391 2166** Code NQL

Organised & operated by Newmarket Air Holidays Ltd. ABTA V7812. ATOL protected 2325.
Subject to availability. Single supplements apply. Calls cost 4p per minute.
ABTA The Travel Association

homes

The widest choice of local property at kingstonguardian.co.uk/homes

To advertise in
Kingston Guardian Homes
please call
Nicola Burton on
020 8722 6436
or email
nburton@london.newsquest.co.uk

Carole makes just the right move

When Carole Richardson decided to move house to be closer to her family in Twickenham she was determined not to compromise on the quality of her new home.

The property journey from her old home in Epsom, Surrey, took longer than she expected, and after more than a year since she first started her search she was still no closer to finding a new base to start this fresh chapter in her life.

With the help of her family, Carole, 66, discovered Linden Homes' Wallis Mews, which is a stylish collection of three and four-bedroom houses and one and two-bedroom apartments in Teddington.

Carole decided on a one-bedroom apartment on the first floor, which she purchased off-plan. Along with Carole, many other househunters found Wallis Mews too hard to resist, as all the remaining properties have now been snapped up. For those who have missed out, Linden Homes have one two-bedroom apartment remaining at Sandy Lane, also in Teddington opposite Bushy Park - the second biggest Royal Park in London. Sandy Lane offers the same combination of quality, style and location that made Wallis Mews such a popular choice.

Visit www.lindenhomes.co.uk or call 01883 334443 for information.

Free advice for landlords

The National Landlords Association (NLA) has made its best practice tenancy agreements and other essential forms freely available online to every landlord in the UK.

Previously, only NLA members could access these best practice agreements. But the NLA is now offering its approved online documents, including tenancy agreements, referencing letters and Section notices, to all landlords in the UK for free.

Landlords can access the online forms at http://www.landlords.org.uk/services/nla-lettings-and-property-management/forms

The NLA has also published advice for first time landlords to ensure they are aware of their obligations before entering the buy-to-let market.

David Salusbury, NLA Chairman said: "Letting property is a big responsibility – landlords are dealing with people's homes, a whole raft of housing legislation and day to day maintenance.

"It is essential that they know what they are doing before they dive in and that they comply with the law and best practice once they do.

"Offering landlords in the UK access to best practice tenancy agreements and other necessary forms is a great way for a landlord to begin to run their businesses properly, but further expert advice and guidance is often needed, which is why we hope our top tips will help," said Mr Salusbury.

Mahadeo&Co.
Sales • Lettings • Mortgage Advice
Quality Service • Competitive Commission Rates
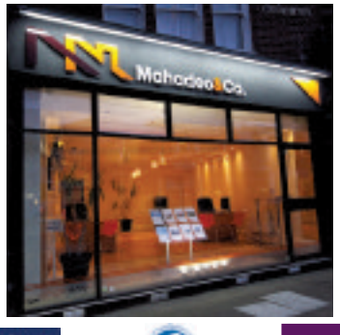
The Property Ombudsman
Zoopla.co.uk Smarter property search
Sales 0208 390 8500 Lettings 0208 390 3014
sales@mahadeos.co.uk lettings@mahadeos.co.uk
www.mahadeos.co.uk

KEYS RESIDENTIAL
New Malden's Premier Letting Agent

Email: ask@keysresidential.co.uk
020 8949 2482
ARLA Association of Residential Letting Agents

HOYA
Call
020-8949-6633
Lettings & Management
Sales
Mortgage
Why pay more?
Try our Reliable Service
Feel free to contact us for any enquiry
Hoya Homes
39 High St. New Maiden, KT3 4BY
http://www.hoyahomes.co.uk/
ARLA DPS The Property Ombudsman LETTINGS rightmove.co.uk Zoopla.co.uk

Established 1969

Parry & Drewett

RESIDENTIAL SALES LETTINGS AND BLOCK MANAGEMENT

SALES

NEW MALDEN
£475,000
Outstanding detached 4-bedroom family home with beautiful westerly aspect rear garden. The property has been extended on the ground floor to provide additional shower room, garden room and attached wider garage. Within easy reach of New Malden Centre.
020 8949 0955

NEW MALDEN
£455,000
Quietly situated with outstanding views over playing fields and Hogsmill Green Belt beyond, this spacious extended 4-bedroom semi-detached home benefits master bedroom with en suite, downstairs cloakroom, newly fitted bathroom, garage + osp.
020 8949 0955

NEW MALDEN
£445,000
A well proportioned 3-bedroom semi-detached house in need of cosmetic upating and some modernisation. Situated in one of New Malden's more popular areas, just a few minutes walk of Beverley Park and with easy access to both the high street and station. Energy Rating D
020 8949 0955

NEW MALDEN
£435,000
One careful owner. Incredibly this is the first time this property has come to the market since it was built and certainly this is a true indication of a successful family home. Whilst the property is generally well presented throughout with gas central heating, garage and good size rear garden
020 8949 0955

SURBITON
£785,000
Beautifully presented 4 bed det. house 2 bthrooms set in a quiet cul de sac mins. walk to Surbiton. Lng 17`1 x 14`, stylish kit. brkfast room, dining room, dbl glazing, conservatory, gdns to front and rear, gge + osp 4-5 cars, det. home office in gdn.
020 8390 3131

CHESSINGTON
£650,000
A truly stunning detached house situated in a cul-de-sac location enjoying open outlooks to the rear. The accommodation comprises 4 double bedrooms, 3 bathrooms (2 en-suites), 3 reception rooms, conservatory, large kitchen breakfast room and a detached do
020 8391 3969

CHESSINGTON
£359,950
A 3 bedroom 2 reception room semi detached house situated in one of Chessington's most favoured cul-de-sac locations and within the catchment areas of the local schools.
020 8391 3969

CHESSINGTON
£137,500
A 1 bedroom first floor warden assisted apartment. This property has the added benefit of double glazed windows, warden alarms and allocated off street parking
020 8391 3969

CHESSINGTON
£219,950
A rarely available and spacious first floor maisonette with 3 bedrooms, 17' reception room and own garden. Benefitting from both double glazing and gas central heating the property is ideally located close to Chessington North station and shops.
020 8391 3969

SURBITON
£1,950,000
Beautiful, stylishly mod. character res. situated in a most sought after road within 200 m. of centre Surbiton. Designed throughout to the highest of specs. the architects have created a home of true quality and location. Enquire for full brochure.
020 8390 3131

LETTINGS

KINGSTON
£750 pcm
Unfurnished, excellently presented large studio flat with double glazing, situated close to Norbiton Station for commuting to London Waterloo and convenient for Kingston Hospital. Energy Rating F. Available now.
020 8949 0955

NEW MALDEN
£1,500 pcm
Unfurnished contemporary 3-bedroom house in a gated development with gch, dgw, kitchen/diner, lounge, white bathroom suite, osp. Located in the 'Groves' area, short walk of New Malden Centre. Available now. Energy Rating D.
020 8949 0955

NEW MALDEN
£1,200 pcm
Unfurnished, excellently presented, 2-bedroom 1st floor flat which has been completely refurbished throughout including new contemporary kitchen and bathroom, dgw, communal garden & own garage in separate block. Short walk of New Malden Centre. Available end June. Energy Rating D.
020 8949 0955

SURBITON
£975 pcm
One bed. flat completely mod. New sylish kit.+ washing machine, d/washer, new bthr + electric shower, gas c/h, UPVC double glazing, ample storage, garage to rent subject to availability. Unfurnished. Available August.
020 8390 3131

SURBITON
£152,500
Well presented 1 bed. RETIREMENT flat set in the heart of Surbiton. Lounge/dining room, mod. bathr, good decor throughout, communal day room, laundry room, 24 hr emergency service, 24hr warden ass.
020 8390 3131

CHESSINGTON
£1,300 pcm
A Character 3 bedroom cottage situated in a convenient location being within walking distance to local shops. This property is immaculately presented and has the added benefit of off street parking and a lovely garden to the side
020 8391 3969

CHESSINGTON
£745 pcm
A second floor, 1 bedroom purpose built apartment within easy walking distance to Chessington North station and local shops.The property also benefits from allocated parking.
020 8391 3969

NEW MALDEN
TBC
Available August. Purpose built 2-bedroom ground floor maisonette with double glazing and own private rear garden. Close to Motspur Park Station and Village.
020 8949 0955

NEW MALDEN
£195,000
Competitively priced 2-bedroom ground floor flat in low rise development. Conveniently situated with good access to both New Malden and Kingston Centres. Energy Rating C.
020 8949 0955

TOLWORTH
£270,000
Most attractively priced 3-bedroom end-of-terrace house, currently with benefits of a modern kitchen and bathroom, double glazing, gas central heating, detached garage to rear with good access, easily maintained southerly aspect garden.
020 8949 0955

Surbiton - 020 8390 3131 • Chessington - 020 8391 3969 • New Malden - 020 8949 0955

www.parryanddrewett.com

MANN Countrywide

Sales & Lettings

150 associated offices throughout London and the South East

Chessington
£400,000
A four bedroom semi detached house offering through reception room with bright conservatory, garage and mature rear garden. Offered with no chain.
Branch 020 8945 5628

Epsom
£350,000
A three bedroom house which has a double storey extension to the rear offers a rear garden, raised decked area and off road parking at the front of the house.
Branch 020 8945 5628

Chessington
£330,000
Three bedroom bay fronted extended semi detached house located in one of Chessington's most sought after roads.
Branch 020 8945 5628

Malden Rushett
£325,000
A stunning three bedroom house which has been extended. Offers bright living room with an open fireplace and modern open plan kitchen with
Branch 020 8945 5628

Chessington
£320,000
Beautifully presented and good size three bedroom semi detached home which could be extended to the side, subject to planning permission.
Branch 020 8945 5628

Chessington
£310,000
A three bedroom cottage style house offering kitchen/diner, front and rear garden and off road parking. Potential to extend subject to planning.
Branch 020 8945 5628

Chessington
£260,000
A three bedroom terraced property with lounge, kitchen, bathroom and off road parking. The property is being offered for sale with no chain.
Branch 020 8945 5628

Chessington
£173,000
A one bedroom maisonette situated on the first floor of the popular Leas Close area of Chessington. Offered for sale with no chain.
Branch 020 8945 5628

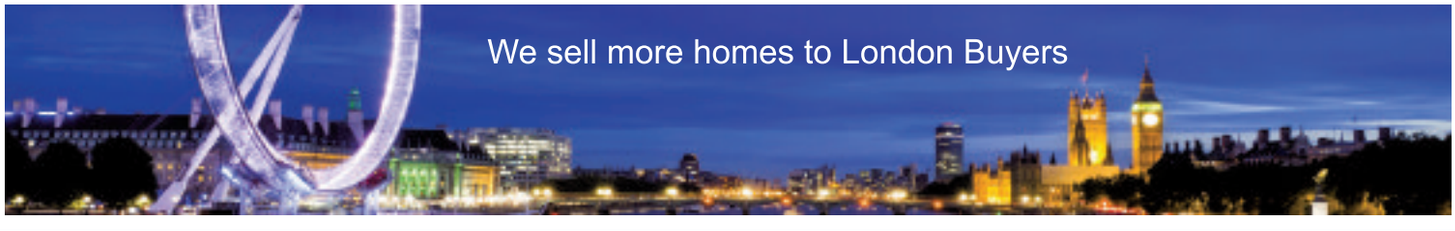

manncountrywide.co.uk propertywide.co.uk Zoopla.co.uk PrimeLocation.com rightmove.co.uk The Property Ombudsman SALES

Lettings directory

Barnard Marcus
Residential Sales & Lettings
New Malden Tel: 020 8949 9211 Surbiton Tel: 020 8390 8181
www.barnardmarcus.co.uk

Cocoon Lettings & Management
info@cocoonlettings.co.uk
www.cocoonlettings.co.uk
tel: 020 3006 3515

Hoya Homes
Lettings Management and Sales
Tel : 020 8949 6633
Email: askhoya@yahoo.co.uk Website: www.hoyahomes.co.uk

Groves Residential
Residential Sales & Lettings
Tel: 020 8949 0094
Email: mail@grovesresidential.com Website: www.grovesresidential.com

Miller & Company
Residential Sales & Lettings in Chessington & Hook
Tel: 020 8397 5388
E:info:@millerandcompany.co.uk W:www.millerandcompany.co.uk

Keys Residential
Residential Lettings
Tel: 020 8949 2482
E: ask@keysresidential.co.uk W: www.keysresidential.co.uk

Parry & Drewett
Sales, Lettings and Commercial Property
Tel: Chessington 020 8391 3969
Tel: New Malden 020 8949 0955 Tel: Surbiton 020 8390 3131

Seoul Residential
Residential Sales, Lettings & Management
Tel: 020 8942 3579
E: info@sr4u.co.uk W: www.sr4u.co.uk

White and Hayward Tel: 020 8942 9575
Accredited Independent Sales & Lettings Agent offering high quality service
E: greathomes@whiteandhayward.com W: www.whiteandhayward.com
From 6% for Tenant Finder and 0.95% for Sales

Your Move
Chessington 020 8391 1689 Kingston 020 8974 5850
New Malden 020 8949 5187 Surbiton 020 8390 6525
Website: www.your-move.co.uk

To advertise here please contact:
Nikki Burton, Media Consultant, Property
Tel: 020 8722 6436 / Email: nburton@london.newsquest.co.uk

KEYS RESIDENTIAL

New Malden's Premier Letting Agent
Established 1974

New Malden £1850 pcm Unfurn 5 Bed Avail: Now

Thames Ditton £3250 pcm Unfurn 4 Beds Avail: 5 July

New Malden £1500 pcm Unfurn 3 Bed Avail: 1 June

keysresidential.co.uk

Email: ask@keysresidential.co.uk
020 8949 2482

ARLA
Association of Residential Letting Agents

Do you have a property to let?

Kingston Council has two **FREE** property letting schemes and urgently requires properties of all sizes to let via the **Tenant Finder Service** and the **Private Leasing Scheme.**

The Tenant Finder Service offers:

- An attractive incentive package including cash payment up to £750
- Competitive rent levels
- Advance rent and deposit (or deposit guarantee)
- 0% commission fees
- Free agreements, renewals, re-lets and check-out

The Private Leasing Scheme offers:

- Guaranteed rent
- 0% commission fees
- 12 month lease agreement
- Certainty of getting your property back in the same condition you gave it to us (with an allowance made for fair wear and tear in line with an agreed schedule of condition.)

To find out more call us now 020 8547 5491

Royal Kingston

To find out more call us now 020 8547 5491

Looking for a quick sale of your property?

Auction House has it covered!

COMMERCIAL & RETAIL • SETTLING PROBATE • MIXED USE • STRUCTURAL PROBLEMS • GUARANTEED SALE • SHORT LEASES • MATRIMONIAL SALE • SITTING TENANTS • LAND

We are now inviting entries for our next auction. If you have a property or some land that you are looking to sell, or you would like to know more about selling at auction, please contact us for more information and advice on **0845 505 2255** or email **surrey@auctionhouse.uk.net**

www.auctionhouse.uk.net

auction HOUSE
the property auction specialist
auctionhouse.uk.net

STOP PULLING YOUR HAIR OUT!

Do you need to sell your property quickly? Call London' s No 1 property buyers Now!

We are a professional, established and local company that can buy properties in a matter of days whatever your circumstances and whatever the condition and type of property you want to sell.

- We pay your fees!
- Repossessions/Evictions stopped
- Any location considered
- We will buy at a timescale to suit you.
- Confidentiality assured
- All circumstances considered
- Any type of property considered

Call freephone or visit online for advice:

0800 634 5892

sellhousequickly.co.uk

molaeproperties

No chain, no estate agency fees, no hassle!

Taylor Wimpey

CNM ESTATES

Plaza II Surbiton

2 bedroom apartments and duplex apartments from £385,000

Don't miss your last chance to buy from just £385,000

All new 2 bedroom apartments at Plaza II include an allocated underground private parking space and all apartments have lift access. Just a short walk from the station with 12 trains to London Waterloo every hour. Choose yours now.

Selling now from Devonshire Place, located on Old Devonshire Road, Balham SW12 9RB

0203 675 1381 or visit taylorwimpey.co.uk/swt

Open Friday – Wednesday 11am – 6pm, Thursday 12pm – 7pm

5 STAR HOME BUILDER CUSTOMER SATISFACTION HBF 2013

5% deposit is all you need*

*Offers available on selected homes and developments, subject to status and for a limited time only. Not in conjunction with any other offer. For full details of the offers contact the sales information centre, visit our website taylorwimpey.co.uk/offers or request full details from your local Taylor Wimpey office. Prices and details correct at time of going to press. Computer generated image shows apartments at Plaza II.

JAPANESE TENANT ?

www.japanukproperty.com

LETTING AND MANAGEMENT

Japan UK Property EST 1987

Tenancy Deposit Scheme member

ARLA

Fax: 020 8944 7601

email: letting@japanukproperty.com

020 8947 3111

THE BEST JAPANESE AGENCY

92 HIGH STREET, WIMBLEDON, SW19 5EG

Property to Let

NEW TO MARKET

Beautifully presented character 5 double, 1 single bedroom 3 story semi-detached house in primelocation,10 minutes walk from Surbiton station. 2 bathrooms and a separate WC, Stylish open plan kitchen. Quiet garden with patio decking.

Offers over £2350 pcm.

Available from 1st August. Family ONLY. Strictly no agents.

Contact 07818 636 552

COULSDON, DOUBLE ROOM

In large newly decorated family home. Own cooking facilities in room. Shared bathroom. Virgin TV available. 5'min walk Coulsdon South station

£120pw inc.bills

Sara

07977 103 071

PROFESSIONAL PERSON to share very large luxury house. Jacuzzi, h/s/pool, gym. V/v/considerate. GSOH. V/v/tidy. Choice of rooms From £550pcm semi-incl. Close to all public transport. Dep/refs. No DSS. No couples Tel 020 8330 3474 Available Now

SURBITON - MAPLE ROAD Short walk from MLS, Unfurnished one bedroom flat to let in modern block, entry phone, lift and car park. £800pcm Tel 01372 740 071 Would suit professional

WALLINGTON

(Blenheim Gardens) Spacious 1 bed ground floor conversion flat with en-suite. Spacious lounge, kitchen, visitors W/C. GCH and D/Glazing. Large garden & parking

£750pcm No DSS

Freephone

0800 731 9830

SURBITON

Nr station 1 bedroom flat Newly decorated, GCH, Phone entry

£875pcm

Please contact Robert Headley

07884 066 608

SURBITON Large Single Luxury room, fully furnished. Male preferred. £480pcm Inclusive. 0208 390 3288

Accommodation Wanted

Buying Property NOW

pay market value or more (ask me how)

Anything considered

WE CAN HELP

020 8224 3012 or 07967 460001

WE BUY HOUSES

Any Price, Location, Condition

Rachel:

0203 514 3088

www.propertyfaster.co.uk

WE BUY YOUR HOUSE

Cash - Fast - No Fees

Any condition

Call Maria in confidence

NOW!

01372 707 007

SELL YOUR HOUSE NOW

Any price area or condition

Call Jamie

0208 166 5141

Business & Commercial

L O C K - U P GARAGES/SMALL STORAGE TO RENT from £12pw, Surbiton, Ham, West Molesey, Addlestone, Hanworth 0118 975 9455

To advertise contact **020 8722 6400** or email **privateads@london.newsquest.co.uk**

Property Wanted

We offer a fast and Efficient property buying service. Cash Sale. All types of residential property, any condition. Tenanted properties required. Portfolios Considered. | Stress free quick sale No Estate Agents Fees | Avoid Broken Chains For a no obligation quote Call Now: 01865 739929 or via simon@webuyanypropertydirect.co.uk

www.webuyanypropertydirect.co.uk

ALL Property Wanted West London

FINDING YOUR NEXT HOME HAS NEVER BEEN EASIER!

Your Local Guardian

You can already search for **property** from all the leading **local** agents on our website

www.kingstonguardian.co.uk/homes

NOW YOU CAN DOWNLOAD OUR **free app** FOR APPLE AND ANDROID

IT'S FREE, IT'S EASY, IT'S LOCAL!

family notices

Tel: 020 8722 6400

Funeral Directors

The **co-operative** funeralcare

Our caring staff are here to listen and advise you, 24 hours a day, 7 days a week.

- Funeral Pre-Payment Plans - Memorial Masonry

New Malden
89 High Street
020 8949 4475

Kingston-upon-Thames
175-177 King's Road
020 8549 9493

Sunbury
39 The Parade
01932 780 287

Surbiton
10 St James Road
020 8399 3920

INVESTORS IN PEOPLE

Acknowledgements

I MR SAMIT SAHA R/O 29 Jemmett Close, Kingston Upon Thames, KT2 7AJ changed my Daughter's name **SWASTIKA SAHA** D.O.B. 12.12.2008 to **SONAKSHI SAHA.VIDE** UK Deed Poll 105615012 on 14.5.2013.

classified

book online at: **kingstonguardian.co.uk/ads247**

email: **privateads@london.newsquest.co.uk**
serviceads@london.newsquest.co.uk
jobs@london.newsquest.co.uk

Tel: **020 8722 6400, 020 8722 6500** (jobs)
Address: by post or hand - **Classified Department, Floors 9 & 10, Quadrant House, The Quadrant, Sutton SM2 5AS**

Services - Gardening

Fencing Services

JPF FENCING
A South London Fence Company that turn your little area of London into the perfect paradise, a homely haven. Whether it's the standard overlap fence panel or a bespoke decorative design we can supply, fit and finish.
07808 528 266 | 020 8793 8170
www.jpffencing.co.uk

Gardening Maintenance

ALL WEATHER LANDSCAPES
- Crazy/Block paving • Slabs • Patios
- Turfing • Brickwork • Fencing • Trees
- Groundwork • Excavation • Drainage
- Mini digger • Drive ways
- Hard landscaping

25 YEARS EXPERIENCE
10% discount with advert
Photo's & references available
FREE ESTIMATES
FULLY INSURED
blockpaver@hotmail.com
0800 292 7057 | 0795 629 8564
7 DAYS COOLING OFF PERIOD

Willow Landscapes Garden Services
We offer a full professional garden service
Portfolio available - Fully insured - Est. 1981
Patios • Driveways • Fencing
Turfing • Garden clearance & Tidy ups
• Treework & Hedge Cutting
Design • Construction • Maintenance
• Planting & Pruning
• Pressure washing of Driveways & Patios
Esher
Tel: 01372 842424 07958 618 849

PRIMROSE GARDENING
Gardening & Landscaping service
Husband, wife and son team.
Rely on us for all your gardening needs. Gardens cleared & tidy ups, lawns laid, digovers, fencing, edges, regular maintenance, patios, paving & so much more.
Call William or Mary
020 8397 0370
07718 077 783

Gardening Maintenance

FOUR SEASONS TREE SURGEON
Fully experienced in
TOPPING - PRUNING - SHAPING - FELLING
ALSO STUMP GRINDING
All wood cleared - No Job too big or small
Call 7 days a week, Day or Night,
For Free Estimates
07768 233 015

Landscaping & Gardening

Fangorn Landscapes
- Artificial Turf
- Driveways
- Decking
- Brickworks
- Turfing
- Fencing
- Patios
- Garden Lighting
- Drainage
- Crazy Paving

Est 1986
Fully insured • Free quote
www.fangornlandscapes.co.uk
0208 337 3737

J.P. Landscapes
All aspects of tree surgery and landscaping
Free quotes • Patios and paving
Tree felling • Shingle paths and drives
Pruning • Fencing • Shaping • Turfing
Hedge trimming • Overgrown gardens cleared
All rubbish removed please call
0208 943 1675 or eves 0208 898 6849

TWICE AS GOOD — Competitions, events, jobs, weird facts, cars, strange sports, homes, useful numbers, cinema reviews, blogs- and so much more!
yourlocalguardian.co.uk yourlocalguardian.co.uk

Advertisement Feature
Your Local Guardian.co.uk **Home Services**
To place your advertisement in any of our classified sections call: **020 8722 6400**
Or email: **servicesads@london.newsquest.co.uk**
CLICK 2 find
WHY NOT JUST
click2find.co.uk

Building

Driveway and Patio Creations
• Block • Cobble • Shingle
• Natural Stone • Slabs
Your local Company
Genuine special offers
We beat any comparable quote
100's of references & testimonials available,
All work guaranteed
Established 24 years
Call for FREE quote or FREE brochure
0208 941 2929
Office
07904 579 745
Eve/ Weekends
www.drivewaycreations.co.uk

GENERAL HANDYMAN
• Painting • Decorating • Glazing
• Carpentry • Guttering • Fencing
• Roof Repairs • Chimney Stacks
• Ridge Tiles Pointed
30 Years Experience in the Building Trade
020 8644 3724

Carpentry & Joinery

RAY SLOLY CARPENTER
All carpentry work undertaken. Doors, wardrobes, alcove units, stairs, porches, conservatories, wooden windows repaired, draught proofed or replaced including sash windows.
0208 8915 0914

Carpet Cleaning

HOLMAN'S
THE CARPET & UPHOLSTERY CLEANING SPECIALISTS
Free survey, Free test clean, Fully Insured.
No obligation.
020 8337 4409
or FREEPHONE
0800 977 5251

Domestic Appliance Repair

NO CALL OUT
ON ALL WORK UNDERTAKEN
SAME DAY REPAIRS
WASHING MACHINES • FRIDGE FREEZERS
TUMBLE DRIERS • ELEC COOKERS
DISHWASHERS. ALL HOTPOINT & CREDA
SPARES IN STOCK!!!
020 8974 1561 07850 092 156
www.jwappliancerepairs.co.uk
ANYTIME JOHN WILLARD

Business Services

NEW: 'BEAUTY BY RANI' Spa Services at at 118 Ewell Road, KT6 6HA, beautybyrani.com. 074540002935

Carpentry & Joinery

CARPENTER For all your household needs. No job too small, est. 25 years. Tel; 0208 643 6079 Mobile; 07860 863 084 www.tjjoinery.com

Curtains & Blinds

WE COME TO YOU
Family Business Est. 18yrs, 3,000 Fabrics
Individually Designed Curtains And Blinds
Professionally Fitted
Sensible Price
020 8669 7243
CURTAIN CREATION

Carpet Fitting

Carpet Fitter
25yrs experience.
No job too small.
New carpets supplied.
Old carpets adapted.
MAN & VAN service also available
07825 740842
020 8239 9073

Electricians

ELECTRICAL / TELEPHONE works to 17th edition, no job too small, 0208 123 1486 / 07939 443 653, www.telelec.net

Advertisement Feature

Your Local Guardian.co.uk Home Services

To place your advertisement in any of our classified sections call: **020 8722 6400**
Or email: **servicesads@london.newsquest.co.uk**

CLICK 2 find
WHY NOT JUST
click2find.co.uk

Electricians

SHINE ELECTRICS & SONS
35 year experience
NICEIC registered
Any work undertaken, sockets, showers, outdoor electrics, rewires.
Ring Graham for a Friendly Service and Free Estimate
Graham 0208 241 0918
07889 094 060/07872 164 405
www.shineelectrics.com ~ graham@theshines.net

Hypnotherapy

CHESSINGTON HYPNOTHERAPY CLINIC
Hypnotherapist, Psychologist
Stress, weight, Smoking, Phobias, Insomnia, Depression, Lack of Confidence, Panic Attacks, Exam Nerves, Migraine and many other problems, also regression and self hypnosis.
Catherine Bayliss D.H.D.P., M.B.C.H.
Principal of the British College of Hypnotherapy
ESTABLISHED 1981 020 8397 3146

Home Services

100s of BEDS better than HALF PRICE
See our main ad
Dreams
Share our love of beds

GC CAD DESIGNS LTD. We provide professional CAD services of 2D CAD Drawing, 2D CAD Drafting, CADconversion, 3DModelling, etc.. info@gccad.co.uk www.gccad.co.uk 02087153303

loans/finance

GET CASH FAST
Same Day
Cash Loans for Vehicle Owners
branch open in this area
0208 397 8185
and nationwide
0800 1 95 94 93
loans secured on vehicles
members of the CCTA
www.loans2go.co.uk

Painters and Decorators

Top Class Decorating Services
Professional Painting & Decorating
Interior & Exterior
Residential & Commercial
Top Workmanship
Reference Supplied
Unbeatable Prices!!!
Don't delay,
Ring now for free estimates
0208 873 0034
07914 373 239

Plumbing & Heating

JBT
Plumbing & Heating Specialists
24hr emergency call-out
No Call-out Charge
Free Estimates & Advice
All Areas Covered
All Work Guaranteed
Fitted Bathroom & Tiling
Fast Friendly
Reliable Service
www.JBTplumbing.co.uk
info@JBTPlumbing.co.uk
020 8641 1650
07976 419 890

Plastering Services

ABLE PLASTERING CWC
• SKIMMING • COVING • NEW CEILINGS & WALLS
• CLEAN, PROFESSIONAL SERVICE
• NO JOB TOO SMALL • FREE ESTIMATES & ADVICE • INSURANCE APPROVED
• ALL WORK GUARANTEED
'FOR PRICES TO SUIT EVERY POCKET'
FREEPHONE 0800 1182758
CALL ALAN **07862 289 609**
www.able-plastering-services.co.uk

D. K. PLASTERING SERVICES
Providing Plastering, Rendering & Damp Proofing
35 Years Experience — Estimates Free
07860 836 202

Removals

Man & van
removals deliveries single items to house moves.
House / garden clearance 24hour
est 1997
fully insured, competitive rates
call
07765 010 099

ALAN'S REMOVALS
• Friendly and reliable removal service
• Single items to full loads • House clearance
• Furniture disposal • Best hourly rates or fixed prices • Not to be beaten
WE COVER IT ALL, BIG OR SMALL, SO PLEASE CALL
ALAN
020 8751 1777/07956 403 284
7 days a week
Also insured

Top Line Removals
Local or long distance
Small houses, flats and offices
One item to a full load
CALL PAUL ON
020 8390 0771
07836 200 489

MR BEE REMOVALS
FROM £20 P/H
A reliable man with vans for removals.
From single items, flats, houses, offices & clearance.
ANYTIME, ANYWHERE.
07773 673535
mrbeeremovals@hotmail.co.uk
www.mrbeeremovals.com

BigManRemovals
Friendly, professional removal service
Fully insured Free boxes 4 your move
Houses-Flats-Offices 7/24 All areas
London-UK-Europe House Clearances
info@bigmanremovals.co.uk
www.bigmanremovals.co.uk
01372725470

Roofing

D.J.K Property Care
Fully Qualified & Insured
* Roofing * Leaks
* Guttering
* Painting
* Jet Washing
* Gardening & Tree Work
0800 292 7770
07505 711 115
www.djkpropertycare.co.uk

Roofing

HI – TECH ROOFING Est 20 years
"We will beat any written Quote"
• New roof repairs • Tiling • Slating
• Guttering • Rendering • Flat roofs repaired or replaced • Fascias • Sofits
• Free Estimates • Fully Insured
Freephone 0800 303 2134 - 07760 152 790
email: hi-techprofiles@hotmail.com
All areas covered

M STEVENS ROOFING & GUTTERING
The affordable roofing company
• Roof repairs • New roofs • Flat roofs
• UPVC fascias soffits & guttering
Fully insured - All work guaranteed
Call for a free estimate
0800 5353 526
07949 782 862

Rubbish Clearance

Ist Call Clears It All
Full load from £120-£150
All garden tidy ups
Rubbish Clearance
Free Estimates
Cheaper Then A Skip
House & Garden Clearance
07947 684 182

Rubbish Clearance

ALL RUBBISH removed. Houses, gardens etc. Free estimates. 0208 541 0973/07956 438 053.

RUBBISH CLEARANCE
All types of rubbish removed within 1 hour, from £10
• Mattresses • 3 piece suites • Sheds
• Garages • Offices • Shops • Pubs • Hotels
Small jobs undertaken ❖ Fast and friendly service
Light Demolition ❖ Open 7 days a week
ALL MAJOR CREDIT AND DEBIT CARDS ACCEPTED
0208 893 1748 • 07738 160 524

yourlocalguardian.co.uk
Comps, jobs, cars, sports, homes - and much more!
yourlocalguardian.co.uk

Advertise your services
Call us on 020 8722 6400

Rubbish Clearance

RUBBISH
CLEARANCE AND RECYCLING
All rubbish cleared
Household - Gardens - Builders
Free quote - We load
Factory - Site - Workshop and Business cleared
Crane hire available - Light demolition
Scrap metal bought and cleared
Registered waste carrier with the environment agency
0208 648 8275 | 07947 790 744

Advertise your services
Call us on 020 8722 6400

Skip Hire

New Era Recycling Ltd
We Supply: 4, 6, 8 & 12 yard skips
Enclosed Skips ❊ 20 & 40 yard RO/ RO skips
32 Willow Lane, Mitcham CR4 4NA
Tel: **020 8689 7223 • 020 8648 2345**
Email: mail@newerarecycling.co.uk • Web: www.newerarecycling.co.uk
Stepping into a New Era of Recycling

SKIP HIRE
GRAB HIRE
READY MIX
• 4, 6, 8 & 12 YARD SKIPS
• ENCLOSED SKIPS • 20 & 40 YARD BINS
• WAIT & LOAD SKIP SERVICE
• SAME DAY/NEXT DAY SERVICE
• ON-ROAD PERMITS ORGANISED
• DOMESTIC, COMMERCIAL & TRADE
HIGHLY COMPETITIVE RATES
SURREY COUNTY SKIPS LTD
43a Willow Lane, Mitcham, Surrey, CR4 4NA
Tel: 0208 6488 332 • Fax: 0208 6851 405

Articles Wanted

ITEMS WANTED
Old clocks • Pocket watches • Wrist watches not battery
Vintage toys • Dinky/Corgi cars • Trains/Train sets
Old Coins & Bank notes whole collections or singles
Teddy bears • Dolls • Dolls houses & Furniture
Military & Sporting medals • Trophies & Cups
Old Jewellery (even broken bits & costume jewellery)
Fountain pens • Writing slopes • Wooden boxes
Vintage Clothes & Handbags • China & Glass
Old luggage • Leather & Wooden Trunks • Pictures
Clear those cupboards out for cash
Call now for more details
0208 399 9885 or 07973 563897

BOOKS WANTED at the Bookroom, 146 Chiltern Drive, Surbiton. Good prices paid for quality books. Contact: 020 8404 6644 or 020 8399 8168

Pets Corner

Pet Services

DOG SITTERS WANTED

Caring for dogs in your home.
Responsible
Home daytime
Secure garden
Good rates
020 8546 5099

Business to Business

Business Opportunities

HOST FAMILIES WANTED
For International Students, 14th - 28th July
EARN **£672** based on 3 students
Sharing a room
No Transportation Req
Contact Host Family Finders
07854 431 986

Articles For Sale

Baby & Nursery Equipment

COT & MATTRESS hardly used £20.00 Cot Linen £10.00 01372 465370

DESIGNER High Chair £15.00 Tel: 01372 465370

Bedrooms & Bedding

BEDS, NEW singles from £75, doubles from £100. Fast same day delivery. Tel: 07956 552 666 (m) or 020 8771 0164

BRAND NEW Luxury double divan bed with 11" thick Orthopaedic mattress cost £599 accept £159. Also high quality double divan bed cost £299 will take £119 still in wrappers. Can deliver. 07979 945 393

Childrens Corner

WOODEN Toy garage £10.00 Tel: 01372 465370

Articles For Sale

Carpets & Flooring

M.C.C. CARPETS

CARPETS & VINYLS SUPPLIED & FITTED

PROMPTLY & PROFESSIONALLY

- Value For Money -

- Service And Reliability -

We won't be beaten on our "PROMOTION RANGES"

020 8393 0022

Room-Size Remnants

WE'RE ALMOST "GIVING THEM AWAY!!"

UP TO 80% OFF!!

LOOK @ THESE PRICES!!

2.72 x 4.92mtr 40/OZ 80% "Wool Twist" Truffle..... £135
2.65 x 5.00mtr 50/OZ 80% "Wool Twist" Whisky..... £119
3mtr x 5mtr Georgian "Citadel Elite" Suede..... £119
2.89 x 5mtr "Vitronic Berber Luxury" Beech..... £114
2.83 x 5.05mtr Georgian "Heather Deluxe" Marble....£113
2.56 x 5mtr Kingsmead "Snowdonia" - Natural - Barley.....£101
2.53 x 5.01mtr 40/OZ 80% "Wool Twist" Raffia..... £100
2.43 x 5mtr "Impressions" - Wool Natural - Shingle..... £96
2.36 x 5mtr "Scottsdale Saxony" Silver..... £93
2.94 x 4mtr Manx "Ashworth Extra" Honey (2 x pieces) Each ... £93
3.20 x 2.93mtr Brockways - "Cavendish" - Natural - Bonnet..... £74

VINYL ROLL-ENDS IN STOCK from only £2.99 Sq. Mtr.

401, Kingston Road, Ewell, Epsom, Sy. KT19 0BT

(Opposite The Co-op Store)

CUSTOMER PARKING FRONT & REAR

Furniture & Furnishing

DANISH TEAK DRESSER
base unit and top great condition
£99
020 8390 4709
collection only

ROUND PINE DINING TABLE AND 4 CHAIRS
great condition
£50
020 8390 4709
collection only

Gardening & Accessories

GARDEN FURNITURE
Solid Indonesian teak extending dining table 6foot/8foot
8 beautiful Carver dining chairs with cushions and matching parasol
beautiful bespoke handmade
Totally all unused
cost £2800
accept £995
no offers.
Also matching garden bench available
Telephone
07787 636 984

Mobility

MOBILITY SCOOTERS AND WHEELCHAIRS.
New, used, bought & sold.
Also repairs carried out.
New batteries sold at best prices.
Easy terms available
7'days, 7am-7pm
Steve;
020 8761 0069
07762 124 799

SOFAS
3 seater sofa
plus 2 seater
all fully reclining
new 2013 range very luxurious and comfortable
beautiful Italian leather
totally all unused and packaged
cost £2,450
accept £995
no offers
telephone
07787 636 984

Chatlines

TEXT CHAT!
women text: ecomet
men text: mcomet
gay text: gcomet
FREE FOR WOMEN
to: 69866
1st 5 msgs FREE. £1.50 for 5 msgs sent/recvd thereafter.
18+ only. Helpdesk 0844 944 0002. Standard network charges apply. *Women: Network charges only. Send STOP to 69866 to Stop. IP: X-On.

CHAT OR DATE
10p per min
MEN: 0871 550 5654
GAY: 0871 550 4081
18+. Helpdesk 0844 944 0844. 0871 = 10p per min. Network Extras Apply. Live calls recorded. SP: 4D.

Chat and date to 100s of gorgeous guys online right now!
CALL NOW!
It's free* girls!
0800 075 4678
18+. Helpdesk 0844 944 0844. *0800 = Free from BT landline. Network extras apply. SP: 4D.

CHAT FLIRT DATE
10p per min
0872 908 1296
18+. Helpdesk 0844 944 0844. Live calls recorded. 0872=10p per min. Network Extras Apply. SP: 4D.

Public Notices

Transport for London

Road Traffic Regulation Act 1984

The A243 GLA Road (Leatherhead Road, Royal Borough of Kingston Upon Thames) (Temporary Prohibition of Traffic) Order 2013

1. Transport for London having consulted Surrey County Council hereby gives notice that it intends to make the above named Traffic Order under section 14(1) of the Road Traffic Regulation Act 1984 for the purpose specified in paragraph 2. The effect of the Order is summarised in paragraph 3.
2. The purpose of the Order is to enable carriageway resurfacing works to take place at A243 Leatherhead Road.
3. The effect of the Order will be to prohibit any vehicle from entering, exiting or proceeding on A243 Leatherhead Road / Kingston Road between its junctions with B280 Fairoak Lane and A244 Oxshott Road. Local access will be maintained.

   The Order will be effective at certain times between 30th June 2013 and 12th December 2013 each night, Monday to Saturday, from 9:00 PM to 5:00 AM, and the works will cease at 5:00 AM each Saturday Morning, or when the works have been completed whichever is the sooner. The prohibition will apply only during such times and to such extent as shall from time to time be indicated by traffic signs.
4. The prohibitions will not apply in respect of:
   (1) any vehicle being used for the purposes of those works or for fire brigade, ambulance or police purposes;
   (2) anything done with the permission or at the direction of a police constable in uniform or a person authorised by Transport for London.
5. At such times as the prohibitions are in force an alternative route will be indicated by traffic signs via Oxshott Road, High Street Leatherhead Road, High Street, Warren Lane and Fairoak Lane or the reverse to normal route of travel.

Dated this 13th day of June 2013

Roger Pye
Forward Planning Manager, Transport for London
Palestra, 197 Blackfriars Road, London, SE1 8NJ

MAYOR OF LONDON

WIMBLEDON AND PUTNEY COMMONS ACT 1871

Notice IS HEREBY GIVEN that the **ANNUAL MEETING** of the WIMBLEDON AND PUTNEY COMMONS CONSERVATORS will be held at **Christ Church Hall, 2 Cottenham Park Road, Wimbledon, London, SW20 0NB** at **8.00pm** on **Wednesday 19 June 2012**, when a Statement and Account of all monies received and expended under and by virtue of the WIMBLEDON AND PUTNEY COMMONS ACT 1871 will be produced for inspection, examination and allowance. **AND THAT** such Statement and Account will lie at the Ranger's Office fourteen days before such Meeting, for the inspection of Creditors and any Commons' Levy-payer or other persons interested.

Copies may also be inspected at the following Public Libraries:-
Wimbledon Library, Wimbledon Hill Road, SW19
Putney Library, Disraeli Road, SW15
Roehampton Library, Danebury Avenue, SW15
Southfields Library, Wimbledon Park Road, SW19
The attendance of Levypayers will be welcomed. **The Conservators will be available for informal conversation from 7.15pm. Refreshments will also be available.** Further information can be obtained by application in person, by telephone, by writing or by e-mailing the Clerk and Ranger, Chief Executive, at **rangersoffice@wpcc.org.uk** or by visiting our website at **www.wpcc.org.uk**

DATED THIS 13th Day of May 2013

G W Vincent
Clerk and Ranger,
Chief Executive

Ranger's Office, Wimbledon Common,
London, SW19 5NR
Tel: 020 8788 7655

Best place
for your **public notice**
CALL US ON
020 8722 6400

NOTICE
ROAD TRAFFIC REGULATION ACT 1984, SECTION 14(1)
THE SURREY COUNTY COUNCIL
PUBLIC FOOTPATH NO. 11 (CHERTSEY)
TEMPORARY PROHIBITION OF TRAFFIC ORDER 2013

On 21 June 2013 Surrey County Council will make the above mentioned temporary order, the effect of which is to:

Prohibit all traffic on foot or by any other means from entering or proceeding in that length of Public Footpath 11 (Chertsey) which extends from a point 47 metres south west of its junction with Footpath 71 (Chertsey) (Grid Ref TQ 0630 6398) in a south westerly direction for a total distance of 36 metres (i.e. across the footbridge over the railway line).

The order is necessary to enable works to be undertaken on the railway line. It will be in operation for a period of three months from 23 June 2013, or until completion of the works, if earlier. That period can be extended by the Secretary of State for Transport if required.

The prohibition described above will only be operative while the County Council, or an authorised person acting on its behalf, displays traffic signs prohibiting the said movements.

Not withstanding the above it is expected that the closures will only be in force on the 23, 24, 29 and 30 June 2013, on the 1, 6, 7, 8, 14 and 15 July 2013 and on 5 September 2013.

The alternative route for traffic from the eastern end of closure will be:

Proceed in a north easterly direction along Footpath 11 (Chertsey) and Footpath 38 (Walton and Weybridge) to Addlestone Road. Turn right onto Addlestone Road and proceed in an easterly direction along Bridge Road to its junction with Heath Road. Turn right onto Heath Road and proceed in a southerly direction to its junction with Footpath 23 (Walton and Weybridge). Turn right onto Footpath 23 (Walton and Weybridge) and proceed in a south westerly direction to its junction with Footpath 12 (Chertsey). Continue ahead along Footpath 12 (Chertsey) in a south westerly and then a north westerly direction to is junction with Footpath 11 (Chertsey). Turn right onto Footpath 11 (Chertsey) and proceed in a north easterly direction to the western point of closure.

The alternative route for traffic from the western end of the closure will be the reverse of the route described above.

'The Surrey County Council Public Footpath No. 11 (Chertsey) Temporary Prohibition of Traffic Order 2013' will be made by the County Council under Section 14 of the Road Traffic Regulation Act 1984.
Dated: 13 June 2013
Ian Boast
Assistant Director - Environment
Surrey County Council
Any Enquiries relating to this notice should be directed to: Countryside Access Team, Surrey County Council, Whitebeam Lodge, Merrow Depot, Merrow Lane, Guildford, GU4 7BQ
Tel: 03456 009009 or email: rightsofway@surreycc.gov.uk

SURREY COUNTY COUNCIL

NOTICE
ROAD TRAFFIC REGULATION ACT 1984, SECTION 14(1)
THE SURREY COUNTY COUNCIL
PUBLIC FOOTPATH 17 (WALTON & WEYBRIDGE)
TEMPORARY PROHIBITION OF TRAFFIC ORDER 2013

On 31 May 2013 Surrey County Council made the above mentioned temporary order, the effect of which is to prohibit all traffic on foot or by any other means from entering or proceeding along the length of Footpath 17 (Walton & Weybridge) which extends in a southerly direction from its junction with Trenchard Close, Hersham (Grid ref: TQ 1120 6444) for a distance of 69 metres to its junction with an alleyway that runs beside No. 29 Snellings Road, Hersham.

The Order is necessary in order to facilitate works that will be taking place on or near the footpath to install services to serve the adjacent dwellings. The closure will be in operation for a period of four months from 3 June 2013, or until completion of the works, if earlier. That period can be extended by the Secretary of State for Transport if required.

The prohibition described above will only be operative while the County Council, or an authorised person acting on its behalf, displays signs prohibiting the said movements. No access to properties will be affected by the temporary closure.

The alternative route for traffic from the northern end of closure will be:

Proceed in a easterly direction along Trenchard Close for 45 metres to its junction with a footpath that runs alongside 39 Trenchard Close. Turn right onto said footpath and proceed in a southerly direction for 45 metres to its junction with a footpath that runs alongside 33a Trenchard Close. Turn right onto footpath. Proceed in a easterly direction to the southern end of closure.

The alternative route for traffic from the southern end of the closure will be the reverse of the route described above.

'The Surrey County Council Public Footpath 17 (Walton & Weybridge) Temporary Prohibition of Traffic Order 2013' will be made by the County Council under Section 14(1) of the Road Traffic Regulation Act 1984.
Dated: 13 June 2013
Ian Boast
Assistant Director - Environment
Surrey County Council
Any Enquiries relating to this notice should be directed to:
Countryside Access Team,
Surrey County Council,
Whitebeam Lodge, Merrow Depot, Merrow Lane, Guildford, GU4 7BQ
Tel: 03456 009009 or email: rightsofway@surreycc.gov.uk

SURREY COUNTY COUNCIL

Goods Vehicle Operator's Licence

Molesey Skip Hire Ltd of 19 Garrick Gardens, West Molesey, Surrey, KT8 1SL is applying for a licence to use Weylands Treatment Works, Molesey Road, Walton-on-Thames, KT12 3PB as an operating centre for 1 goods vehicle and 0 trailers.

Owners or occupiers of land (including buildings) near the operating centre(s) who believe that their use or enjoyment of that land would be affected, should make written representations to the Traffic Commissioner at Hill Crest House, 386 Harehills Lane, Leeds LS9 6NF stating their reasons, within 21 days of this notice. Representers must at the same time send a copy of their representations to the applicant at the address given at the top of this notice. A Guide to making representations is available from the Traffic Commissioner's Office

JOBS&Careers

Registered General Nurse Opportunities at Lynton Hall
Full-time Day or Night Duty
Salary equivalent to Band 5

Bupa

Think You Know About Care Homes? Think Again!

At Bupa we are changing perceptions about 'Nursing Homes'.

Here at Lynton Hall there are some exciting changes and challenges ahead for nursing as we move towards a fully functioning Rehabilitation and Care Centre. Our focus is on delivering high quality short and longer term patient care. We are also a designated teaching area for nursing students and are moving towards becoming a centre of educational and clinical excellence.

We are looking for some exceptional general nurses, to join us to help us move this exciting project forwards. You must have excellent communication skills and enjoy being able to make autonomous decisions about patient care. You will support the development of nursing practice in rehabilitative nursing, management of longer term conditions and end of life care. You will also help us support and train junior staff.

For newly qualified staff, we offer the support of a professional team as well as mentorship and development to help you in your transition to experienced nurse.

As a company we really value our nursing staff and offer ongoing training as well as the opportunity for you to undertake longer term courses leading to additional professional qualifications.

For further information please contact **Lynton Hall** on **0208 949 1765**.

JOBS&Careers

POWERED BY: careerbuilder.co.uk

Tel: 020 8722 6500 • Fax: 020 8722 6499

Private Tuition

SOUTHERN TUTORS

11+, GCSE, A LEVEL, PRIMARY SUBJECTS

Qualified Teachers

01372 721119

0798 6564651

New Teachers Welcome

info@southerntutors.co.uk
www.southerntutors.co.uk

TIFFIN EXAMS

and Private School entrance. Small groups GCSE English & French. Experienced Lady Teacher BA (Hons), PGCE Public School educated

020 8255 1081

(Kingston Area)

Do you have a vacancy?

Call our Recruitment Team today on: 020 8722 6500 or jobs@london.newsquest.co.uk

To service and maintain historic vehicles
Day work including weekend rota plus overtime available
Must have experience of HGV/PSV Fleets

Garage Fitter
Battersea/Vauxhall area
£22,000 per annum

Email: tom.carney@londonducktours.co.uk

Carers

CAREWORKER?
Bluebird Care are recruiting in Old Malden, Tolworth and Chessington, Kingston, Surbiton
We pay mileage, a leading hourly rate and provide full training.
Call Allison on 01372 822875.

General

HOUSEKEEPERS WANTED
in Walton, Esher and surrounding areas. Part or full time. Great rates! Call now 02089412791 07590361600

Sales & Marketing

SATURDAY PERSON
with good people skills required for busy estate agents offices in Claygate & Hinchley Wood. Own car essential, preference will be given to applicants who do not work full time elsewhere. Grosvenor Billinghurst 01372 462323

Home Carers
Required to care for our clients throughout Esher & Surrounding area
Driver essential
07956529966

Book tuition advertising

Call us now on 020 8722 6450

or email slgeducation@london.newsquest.co.uk

Working with us at Kingston College

Kingston College is one of the highest performing colleges in London, rated 'Good' by Ofsted in February 2013. As a major provider of further, higher and adult education to over 10,000 students, our staff have quality at the heart of everything they do.

We are currently recruiting the following positions:

Lecturer in Engineering Maintenance

Lecturer in Engineering Workshop Practitioner

Salary scale: £21,104 - £38,108 per annum inclusive of London Allowance. The final two points are discretionary.

Please visit http://careers.kingston-college.ac.uk/ to apply for either of the above roles.

Closing date: Wednesday 19th June 2013

COOMBE preparing you for a world of opportunity

Coombe Boys' School

College Gardens, Blakes Lane, New Malden, Surrey, KT3 6NU

Headteacher: Mrs D Walls

An improving school, as noted by Ofsted in May 2012, the school is federated with Coombe Girls' School and has converted to Academy Status. Oversubscribed for 2012, Coombe Boys' School is an 11-18 inclusive, single-sex, multi ethnic school for boys with a mixed Sixth Form.

We are looking to appoint the following staff:

OFFICE MANAGER
To start July or 1st September
36 hours per week - Term time + 3 weeks
Salary: Scale F point 25-30 £21,844 - £25,549 (pro rata from £23,277 - £27,225)

COVER SUPERVISOR
Required for September. Fixed term appointment for one year
30 hours per week term time only
Salary Scale E point 20-25 £14,636 – £16,861 (pro rata to £20,205 – 23,277)

PERFORMING ARTS TECHNICIAN
Required for September
14 hours per week term time only
Salary Scale B Point 7-9 = £5,143.53 - £5,410.24 (pro rata to £15,216 - £16,005)

Further details, job description and application form can be downloaded from our website www.coombeboysschool.org and posted to school or emailed to vacancies@cbs.rbksch.org

The closing date for each post: **10am on Friday 28th June 2013**

'This School is committed to safeguarding and promoting the welfare of children and young people and expects all staff and volunteers to share this commitment'

NONSUCH HIGH SCHOOL FOR GIRLS

Science

11-18 Grammar School with Academy status
Specialist Status for Science and Languages
1240 pupils (350 in the Sixth Form)

LANGUAGE COLLEGES

Purchase Ledger Clerk

Part time

28 hours per week
41 weeks per annum
Salary: £15,099 - £16,443

We are seeking to appoint an experienced purchase ledger clerk to deal with all aspects of the purchase ledger.

The successful candidate will have:

- a minimum of 2 year's purchase ledger experience, AAT level 2 or a double entry book keeping qualification.
- high attention to detail
- the ability to work to strict deadlines
- an aptitude for IT
- good communication skills

Closing date: Monday 24 June 2013 at 9 am
Interviews : Wednesday 26 June 2013

Application forms and further details of how to apply can be found at **www.nonsuchhigh.co.uk** or by contacting the School directly:

The School Administration Office
Nonsuch High School for Girls
Ewell Road, Cheam, Surrey, SM3 8AB

T: 020 8394 3400
F: 020 8394 3403
E:vacancies@nonsuch.sutton.sch.uk

Nonsuch High School for Girls is committed to safeguarding and promoting the welfare of children and young people and expects all staff and volunteers to share this commitment. Our rigorous recruitment procedure includes DBS and medical screening and confirmation of qualifications.

ESHER COLLEGE

Situated in NE Surrey, Esher College is an oversubscribed, open access sixth form college. The College is rated 'outstanding' by Ofsted and has an impressive track record in delivering high levels of student achievement.

We have the following vacancies to start from 27 August 2013:

PHOTOGRAPHY/ART AND DESIGN TECHNICIAN (Full time)

To provide general and practical support to staff and students using the photography and art and design studios, including the dark room. To also take responsibility for the maintenance of rooms, equipment and resources in photography and when required, support other areas of the Creative Arts Division.

LEARNING SUPPORT ASSISTANT (Full time)

We are looking to appoint a Learning Support/Teaching Assistant to join a thriving department helping to meet the needs of our growing numbers of students. As part of the Learning Support team, you will be expected to contribute to the support of students both inside and outside the classroom. Some knowledge and experience of supporting students with learning difficulties and disabilities would be useful.

Both of the above posts are full time, term time only (36 hours per week, for 39 weeks per year). Actual salary will be £15,190 per annum inclusive of fringe area allowance.

STUDENT COMMUNICATIONS OFFICER (Part time)

To support the work of the Student Council including the organisation of student social activities and events, and to ensure that College news is published at regular intervals on the website and in social media.

This post is part time, 15 hours per week, term time only, and the hours will be 11.30am until 2.30pm Monday to Friday. The salary will be £6,329 per annum inclusive of fringe area allowance.

Application packs can be obtained from the College website at **www.esher.ac.uk/vacancies**

Closing date: 12 noon, Tuesday 25 June 2013.

Esher College is committed to promoting equality and diversity and we welcome applications from all sections of the community.

LSIS BEACON · Ofsted Outstanding 2007 2008 · INVESTORS IN PEOPLE · POSITIVE ABOUT DISABLED PEOPLE

www.esher.ac.uk

NEWSQUEST South London

Lead. Inspire. Achieve.

Newsquest South London is part of England's largest regional newspaper publisher, with an expanding portfolio of newspapers, websites and magazines.

We are looking for an exceptional **Group Sales Manager** to lead our sales teams to grow print and digital revenues across a portfolio of market-leading publications and websites.

An inspirational leader, you will need to be able to demonstrate success at managing and motivating teams to be creative, forward-thinking and target-driven.

Your career history will contain evidence of a determination to achieve outstanding sales results as you strive to exceed targets and set the pace for others to follow.

Key elements of the role include:

- Developing an enthusiastic and successful sales environment focusing on creativity, customer focus and exceeding targets.
- Overseeing a team of sales professionals, coaching, mentoring and identifying potential for career progression.
- Producing and directing strategies for success and driving sales plans.
- Building and developing strong business relationships with new and existing key customers.

Key personal attributes include:

- Must be an articulate, compelling communicator and interpersonally astute.
- A leader with integrity, honesty, fairness, and be perceived by all as 'genuine' and authentic.
- Be creative and innovative and especially lead in a way which maximises the creativity of others.
- The successful candidate will consistently display a genuine passion for business and have the ability to inspire those around him/her.

Reporting to the Managing Director, this is an exciting senior role which will give you the opportunity to play a major part in the strategic development of the business, fulfil your potential and develop a successful career within a progressive company. In return we offer a competitive remuneration package and benefits commensurate with the position.

To apply, please send your CV and a covering letter to : Karen Roper, Human Resources Administrator at karen.roper@london.newsquest.co.uk, or to Floor 10, Quadrant House, The Quadrant, Sutton, Surrey SM2 5AS

CLOSING DATE: Friday 21st June 2013

Newsquest (London) is an equal opportunities employer and invites applications from all members of the community. We operate a no smoking policy.

Home Carers Required

To provide care and support to people in their own home.
Excellent prospects & training.

Call Alpenbest Care on
0208 946 9797 • 07765 985 185
Or Email: team@alpenbestcare.co.uk
We are an "equal opportunities" employer

Play Leader/Manager

Kingston, Surrey.
Passionate about children and their Early Years experiences? Committed to providing top quality learning activities through play? Salary dependent on qualifications and experience. More details:
www.playpeopleplaygroup.co.uk
ali.playpeople@googlemail.com,

07792 928068

Chessington Community College

Garrison Lane, Chessington

House Officer
36 hours per week term time only
£15,479 - £17,562 pro-rata

To assist Head of House to promote student welfare

Contact Elsa Harris 020-8974-1156 ext 204 for an application pack or

Eharri26@ccc.rbksch.org,
www.chessingtoncomunitycollege.co.uk

Closing date 17th June 2013

kingstonguardian.co.uk/cars
motoring
020 8722 6440

New penalties tackle anti-social driving

£100 fine and points on licence for middle-lane hoggers and tailgaters

Careless drivers who put other road users at risk face on-the-spot penalties under new measures announced by Road Safety Minister Stephen Hammond.

The changes will give the police powers to issue fixed penalty notices giving them greater flexibility in dealing with less serious careless driving offences – such as tailgating or middle lane hogging – and freeing them from resource-intensive court processes.

The fixed penalty of a £100 fine and three points on a driving licence will also enable the police to offer educational training as an alternative to endorsement.

Drivers will still be able to appeal any decision in court.

In addition, existing fixed penalty levels for most motoring offences – including using a mobile phone at the wheel and not wearing a seatbelt – will rise to £100 to bring them into line with the penalties for similar non-motoring fixed penalties.

Stephen Hammond said: "Careless drivers are a menace and their negligence puts innocent people's lives at risk. That is why we are making it easier for the police to tackle problem drivers by allowing them to immediately issue a fixed penalty notice rather than needing to take every offender to court.

"We are also increasing penalties for a range of driving offences to a level which reflects their seriousness and which will ensure that they are consistent with other similar penalty offences."

Edmund King, president of the AA, said: "AA members broadly support an increase in the level of the fixed penalty. Our members also fully support educational training as an alternative to penalty points. We are also pleased to see that, at long last, new powers and fines will be given to the police to tackle the top three pet hates of drivers – tailgaters, mobile phone abusers and middle-lane hogs."

Chief Constable Suzette Davenport Association of Chief Police Officers lead on roads policing, said: "The new penalties are absolutely necessary to deal with drivers who are putting people's lives at risk, and police will not hesitate to enforce them.

"These measures should also act as a reminder to careless drivers that their behaviour will not be tolerated.

"The vast majority of drivers are law abiding, but some are still not getting the message. We said we would get tougher on those who make our roads dangerous and that is exactly what we have done."

The most serious examples will continue to go through court, where offenders may face higher penalties. There are no changes to penalty levels for parking offences.

Raising the penalty levels for these offences offers an additional incentive for drivers to take up remedial courses which address poor driving behaviour in the longer term.

The changes - which the Government aims to bring into force in July – are being introduced following extensive public consultation with road safety groups and police forces.

Official Government Test Environmental Data. Fuel consumption figures mpg (litres/100km) and CO2 emissions (g/km). Vauxhall range (excl. Ampera): Urban: 14.4 (19.6) - 76.3 (3.7), Extra-urban: 27.4 (10.3) - 91.1 (3.1), Combined: 20.6 (13.7) - 85.6 (3.3). CO2 emissions: 324 - 88g/km.

*Finance available on selected models only. Subject to status. Terms and conditions apply. Applicants must be 18 or over. Guarantee / Indemnity may be required. Finance supplied by either Vauxhall Motor Finance RH1 1SR or Vauxhall Finance, PO Box 6666, Cardiff, CF15 7YT. 24-60 month term, excluding ADAM models (24-48 month term). **Vauxhall Deposit Contribution excludes ADAM, Mokka, and Cascada models. †Fuel offer not available on Mokka models, or in conjunction with Astra GTC 0-0-0 offer, other exclusions apply. Refer to www.vauxhall.co.uk/offers or contact your local Vauxhall retailer for details. Offer will apply to private individuals, Vauxhall Partners and small businesses 1- 24 (purchase only, excluding B2B supported units). All other customers are excluded. Vauxhall Lifetime warranty covers lifetime ownership of first registered keeper, 100,000 mile limit. Terms and conditions apply. Offers available on new vehicle orders or registrations between 14 and 17 June 2013, at participating Retailers. We can introduce you to a limited number of finance providers, commission may be received.

MASSIVE CHOICE. MASSIVE SAVINGS.

DIESEL CARS

	CASH PRICE	PER MTH
1 SERIES 2.0 118D M SPORT STEP AUTO. 5 AUTO 2010/60 SAPPHIRE BLACK 8653M. 53MPG COMBINED.	15999	257
1 SERIES 2.0 SE 118D [140] AUTO 2010/10 SAPPHIRE BLACK 13074M. 16IN DOUBLE SPOKE ALLOYS	12999	209
1 SERIES CONVERTIBLE CONVERTIBLE 2.0 118D M SPORT [141]. POWER 6 SP 2010/10 REFLEX SILVER	15499	249

	WAS	NOW	SAVE
VW PASSAT EST 2.0 HIGHLINE TDI DPF 5 DR. 2009/59 SHADOW BLUE 27197M.	£13499	£12973	£526
NISSAN QASHQAI 1.5 N-TEC DCI [110]. 6 SP 2012/12 BLADE SILVER 16681M.	£15999	£15473	£526
BMW 1 SERIES CONVERTIBLE 2.0 120D M SPORT [170] AUTO 2010/59 LE MANS	£17999	£17473	£526

FORD FOCUS DIESEL
FROM £8499 OR £137 PER MTH

	CASH PRICE	PER MTH
1 SERIES CONVERTIBLE CONVERTIBLE 2.0 120D M SPORT [170] STEP A AUTO 2010/59 LE MANS BLUE	16999	273
FIESTA 1.4 TITANIUM TDCI [70]. 68MPG 5 SP 2012/62 PANTHER BLACK 7157M. 16IN ALLOYS.POWER	10973	176
FIESTA 1.4 ZETEC TDCI [70]. 68MPG CO 5 SP 2012/62 PANTHER BLACK 10878M. 68MPG	9999	161
FOCUS 1.6 ZETEC TDCI [115]. STOP/ST 6 SP 2012/61 MOONDUST SILVER 15000M. 16 IN ALLOYS.STEE	11999	193
FOCUS 1.6 ZETEC TDCI [115]. SAT NAV 6 SP 2013 FROZEN WHITE 3836M. NEW £20420.17IN ALLOYS.	13999	225
GALAXY ESTATE 2.0 TITANIUM TDCI [140] 7 SEA 5 SP 2010/60 NEW MIDNIGHT SK 25000M. 17IN ALLOYS	16999	273
GRAND C-MAX ESTATE 1.6 ZETEC TDCI [115] 7 SEATS. 6 SP 2011/11 NEW MIDNIGHT SK 22979M.	12499	201
KUGA 4 X 4 2.0 TITANIUM TDCI POWERSHIFT AUTO 2012/62 FROZEN WHITE 1001M. NEW £29175.19IN ALLOYS	20999	338
MONDEO 1.8 ZETEC TDCI [125]. F & R P 5 SP 2010/10 MOONDUST SILVER 14000M. 16 IN ALLOYS.F &	10999	177

	WAS	NOW	SAVE
VAUXHALL INSIGNIA 2.0 SRI CDTI VX-LINE 6 SP 2012/12 BLACK 15867M.	£14495	£13973	£522
VAUXHALL INSIGNIA 2.0 ELITE CDTI ECOFLEX 6 SP 2012/12 BLACK 10667M.	£15999	£15673	£326
FORD FOCUS 2.0 TITANIUM TDCI [140] 5 DR.AUTO 2011/61 BLACK 15365M.	£14699	£14473	£226

FORD MONDEO DIESEL
FROM £10999 OR £177 PER MTH

	CASH PRICE	PER MTH
MONDEO 2.0 TITANIUM X TDCI [163]. 6 SP 2012/62 PANTHER BLACK 8135M. NEW £26740.	16962	273
MONDEO 2.0 ZETEC BUSINESS EDITION TD 6 SP 2013 FROZEN WHITE 2132M. NEW £21445.17IN ALLOYS.	15599	251
MONDEO ESTATE 2.0 TITANIUM X TDCI [140]. AL 6 SP 2010/10 MOONDUST SILVER 18378M. 17IN ALLO	14499	233
MONDEO ESTATE 2.0 TITANIUM X TDCI [163]. 6 SP 2012/12 MOONDUST SILVER 16484M.	16473	265
MONDEO ESTATE 2.0 TITANIUM TDCI [163]. STYLE 6 SP 2012/12 PANTHER BLACK 16642M. 18IN ALLOYS	15473	249
S-MAX ESTATE 2.0 TITANIUM X SPORT TDCI [16 AUTO 2013 HYPNOTIC SILVER 3029M. NEW £32520.	22999	370
S-MAX ESTATE 2.0 TITANIUM TDCI [140] POWER AUTO 2013 FROZEN WHITE 4756M. NEW £27105.17IN ALLOYS	19999	322
S-MAX ESTATE 2.0 TITANIUM TDCI [140] 7 SEA 6 SP 2010/60 DARK MICA STONE 9761M. 17IN 9-SPOKE ALLOYS	16999	273
CEED 1.6 3 CRDI [115]. 49MPG C/CYC AUTO 2010/10 DEEP RED 16454M. 17IN 5 SPOKE ALLOYS.HEATE	8473	136

	WAS	NOW	SAVE
FORD MONDEO 2.0 TITANIUM X TDCI [163]. 6 SP 2012/62 BLACK 4041M.	£17999	£17573	£426
FORD FIESTA 1.25 EDGE [82]. 3 DR. 5 SP 2011/11 MOONDUST SILVER 13025M.	£7995	£7695	£300
NISSAN NOTE 1.6 TEKNA 5 DR. AUTO 2010/59 CAFFE LATTE BEIGE 8252M.	£7999	£7799	£200

SPECIAL OFFER

3.9% APR TYPICAL MEANS VERY LOW MONTHLY PAYMENTS!

SELECTED STOCK ONLY

	CASH PRICE	PER MTH
FORD S-MAX ESTATE 2.0 TITANIUM TDCI [163] AUTO 2012/62 PANTHER BLACK 2676M	£20473	£300
FORD S-MAX ESTATE 2.2 TITANIUM TDCI [200] 7 SEATS. 2012/62 MOONDUST SILVER 1053M	£19999	£293
FORD FOCUS 1.6 ZETEC TDCI [115]. SAT NAV 5 DR. 6 SP 2012/62 COLORADO RED 1823M	£13299	£195
FORD FOCUS ESTATE 1.6 TITANIUM TDCI [115]. 5 DR. 6 SP 2012/12 PANTHER BLACK 14012M.	£14473	£212
VOLKSWAGEN GOLF 2.0 GT TDI [140]. VIENNA LEATHER 5 DR. 6 SP 2012/12 TITAN BLACK 17000M	£15473	£227
VOLKSWAGEN GOLF 2.0 GT TDI [140]. VIENNA LEATHER 5 DR. 6 SP 2012/12 STEEL GREY 19042M.	£15973	£234
FIAT 500 1.2 LOUNGE STOP/START [69]. 3 DR. 5 SP 2012/62 WHITE 1647M. £30PA ROAD	£9273	£136
FIAT 500 1.2 LOUNGE STOP/START [69]. 3 DR. 5 SP 2012/62 WHITE 1766M. £30PA ROADTAX	£9273	£136
FIAT 500 1.2 LOUNGE STOP/START [69]. 3 DR. 5 SP 2012/62 WHITE 3637M. £30PA ROAD	£9373	£137
PEUGEOT 207 1.6 SPORT HDI [90]. 64MPG C/C 5 DR. 5 SP 2009/59 HOLOGRAM GREY 26346M. 16 IN ALLOYS.	£6999	£103
PEUGEOT 308 1.6 ACTIVE HDI [90]. 67MPG 5 DR. 5 SP 2012/12 SHARK GREY 633M	£10999	£161

ONLY AVAILABLE FROM ALPHERA FINANCIAL SERVICES

FINANCE IS SUBJECT TO STATUS AND CREDIT MAY OR MAY NOT BE AVAILABLE TO CUSTOMERS NOT MEETING OUR NORMAL CREDIT SCORING CRITERIA. A GUARANTEE MAY BE REQUIRED.E & OE.

	WAS	NOW	SAVE
NISSAN QASHQAI 1.6 TEKNA [117] NEW SHAPE. 5 DR. 2011/61 SILVER 11820M.	£15999	£15473	£526
NISSAN QASHQAI 1.6 N-TEC [117]. 6 SP 2012/12 PEARL BLACK 24766M.	£14999	£14473	£326
FIAT 500 1.2 LOUNGE STOP/START [69]. 3 DR. 5 SP 2012/62 WHITE 2569M.	£9699	£8999	£700

	CASH PRICE	PER MTH
QASHQAI 1.5 ACENTA DCI [105] NEW SHAPE 6 SP 2010/10 BLACK 15151M. 17 IN ALLOYS. REAR PARKING SENORS	11573	186
QASHQAI 1.5 N-TEC DCI [105] NEW SHAPE 6 SP 2010/10 PEARL BLACK 26396M. 55MPG COMBINED.18 ALLOYS	13299	214
QASHQAI 1.5 TEKNA DCI [105] NEW SHAPE 6 SP 2010/10 SPACE BLACK 17010M. 18IN ALLOYS. PARKING SENSORS	13999	225
QASHQAI+2 1.5 ACENTA DCI [110] NEW SHAP 6 SP 2010/10 SPACE BLACK 24000M. 17IN ALLOYS. PARKING SENSORS	12999	209
3008 1.6 ACTIVE II HDI [112]. 53MP 6 SP 2012/62 NERA BLACK 14917M. 53MPG COMBINED.17 IN AL	12473	201
308 COUPE CABRIOLET CONVERTIBLE 2.0 GT HDI. HEATED LEATHER SE AUTO 2010/10 BLACK 14195M.	14999	241
AVENSIS 2.0 TR D-4D [124]. 51MPG COMB 6 SP 2008/58 SILVER 36149M. 17IN 8-SPOKE ALLOYS.	7999	129
AVENSIS ESTATE 2.0 T4 D-4D TOURER. PART LEAT 6 SP 2012/12 ECLIPSE BLACK 25126M. BAL 5YR WT	14999	241
INSIGNIA 2.0 SRI CDTI [160]. 18IN 5 TW 6 SP 2012/12 CARBON FLASH BL 16250M. APPROX NEW £25000	12673	204
ZAFIRA ESTATE 1.7 ELITE CDTI ECOFLEX [110] 6 SP 2010/59 SPACE BLACK 8563M. 16 IN ALLOYS.	9999	161

4X4s & ESTATES
FROM ONLY £7699 OR £124 PER MTH

FORD FIESTA
FROM £7499 OR £121 PER MTH

	CASH PRICE	PER MTH
GOLF 1.6 SE BLUEMOTION TDI [105] S 5 SP 2010/59 BLACK 28948M. 16IN ALLOYS.EDL.ASR.	11499	185
GOLF 2.0 GTD TDI [170]. 53MPG COMB 6 SP 2010/10 SPACE BLACK 18965M. 17IN ALLOYS.	16999	273
GOLF ESTATE 1.6 SE TDI [105]. F & R PARKI 5 SP 2010/10 GREY 22000M. EDL.ASR.16 IN ALLOYS.	12999	209
TOURAN ESTATE 1.6 SE TDI [105] 7 SEAT. AUTO 6 SP 2012/12 SPACE BLACK 16000M. 16IN ALLOYS.	15999	257

PETROL CARS

	CASH PRICE	PER MTH
A3 CABRIOLET CONVERTIBLE 1.8 SPORT T FSI S TRONIC [7]. AUTO 2009/59 BLUE 22162M. 17 IN ALLOYS	13999	225
A3 CABRIOLET CONVERTIBLE 1.8 T FSI [160]. 4 SEATER CON 6 SP 2009/09 JET BLACK 43000M. SPORT ALLOYS	12999	209
1 SERIES CONVERTIBLE CONVERTIBLE 2.0 118I M SPORT. REAR PARKIN 6 SP 2009/59 SPACE GREY	14999	241
SPARK 1.2 LT [80]. £30PA RFL. 55MPG 5 SP 2012/61 COCKTAIL GREEN 15384M. £30PA ROAD TAX.55M	6673	107
C-MAX ESTATE 1.8 ZETEC [125]. F & R PARK 5 SP 2010/10 MOONDUST SILVER 5000M. 16IN ALLOYS	8999	145
FIESTA 1.25 EDGE [60]. AUX INPUT 5 SP 2011/61 PANTHER BLACK 10010M. 51MPG	7599	122
FIESTA 1.25 ZETEC [82]. 15IN ALLOYS. 5 SP 2010/60 PANTHER BLACK 18000M. 15 IN ALLOYS. A/V	7999	129
FIESTA 1.4 TITANIUM [95]. F & R PARK AUTO 2012/12 NEW MIDNIGHT SK 3000M. 16 IN ALLOYS.	11999	193
FIESTA 1.4 ZETEC [95]. CITY PACK 5 SP 2012/62 PANTHER BLACK 2320M. REAR PARKING SENSORS	9999	161
FIESTA 1.4 ZETEC [95]. F & R PARKING AUTO 2010/10 PANTHER BLACK 16000M. FRONT & REAR PARKING SENSORS	7999	129
FIESTA 1.6 ZETEC S [120]. STREET PACK 5 SP 2011/60 BLACK 12010M. 17IN ALLOYS. FRONT & REAR PARKING SENSORS	9499	153
FOCUS 1.6 TITANIUM [100]. KEYFREE S AUTO 2010/10 VISION BLUE 14000M. 16IN 20-SPOKE ALLOYS.	8999	145
FOCUS 1.6 ZETEC VCT [125] POWERSHIFT AUTO 2011/61 MOONDUST SILVER 12000M. 16 IN ALLOYS.	12199	196
FOCUS 1.6 ZETEC VCT [125] NEW MODEL 5 SP 2011/61 NEW MIDNIGHT SK 23669M. 16 IN ALLOYS. PARKING SENSORS	10999	177
FOCUS 1.6 ZETEC [100]. 5 SP 2010/60 VISON BLUE 11010M. 16IN ALLOYS. REAR PARKING SENSORS	7999	129
FOCUS 2.5 ST-2 [225]. SAT NAV 6 SP 2010/10 ELECTRIC ORANGE 11000M. 18 IN ALLOYS. REAR PARKING SENSORS	14499	233
FOCUS ESTATE 1.8 TITANIUM [125]. KEYFREE 5 SP 2010/59 MOONDUST SILVER 20000M. 16 IN ALLOYS	10499	169
FUSION ESTATE 1.4 ZETEC CLIMATE [80]. REAR 5 SP 2010/10 VISION BLUE 2900M. 15IN ALLOYS. REAR PARKING SENSORS	7699	124
GRAND C-MAX ESTATE 1.6 ZETEC VCT [125] 7 SEATS. 5 SP 2011/61 MOONDUST SILVER 3000M. 16 IN ALLOYS	12999	209
KA 1.2 EDGE [STOP START]. 5 SP 2011/61 DIVE BLUE 9366M. 14IN ALLOY WHEELS. ISOFIX	6999	113
S-MAX 2.3 TITANIUM [160]. F & R PAR AUTO 2009/59 PANTHER BLACK 35000M. 17 IN ALLOYS.	12499	201

	WAS	NOW	SAVE
FIAT 500 1.2 LOUNGE [69]. PANORAMIC ROOF 3 DR. 5 SP 2009/59 WHITE 21443M.	£8299	£7999	£300
RENAULT CLIO 1.2 BIZU SE. 3 DR. 5 SP 2011/11 OCEAN BLUE 2563M.	£7995	£6999	£996
KIA VENGA 1.6 2. 5 DR. AUTO 2010/60 STEEL GREY 5860M. 16IN ALLOYS.	£9273	£8999	£274

MPVs (7 SEATERS)
FROM £6499 OR £104 PER MTH

	CASH PRICE	PER MTH
JUKE 1.6 ACENTA [115]. SPORT PACK. 5 SP 2011/60 NIGHT FIRE RED 19700M. 17IN ALLOYS.STEERIN	11299	182
MICRA 1.6 SR160 [108]. 16IN ALLOYS. 5 SP 2008/08 CAFFE LATTE BEI 16000M. 16 IN ALLOYS. REAR PARKING SENSORS	4999	80
NOTE 1.6 TEKNA. HALF LEATHER. BLUE AUTO 2008/57 CAFFE LATTE 29251M. 16 IN ALLOYS.POWER FOLD MIRRORS	5499	88
QASHQAI 1.6 TEKNA [117] NEW SHAPE. FU 5 SP 2011/61 SILVER 11820M. 18 IN ALLOYS.SAT NAV.	15473	249
107 1.0 URBAN [68]. £30PA ROAD TA 5 SP 2011/61 RED 12000M. £30PA ROAD TAX.	5999	96
207 1.4 ACTIVE [74]. AIR CON. CD 5 SP 2011/61 SPACE BLACK 11000M. F/FOGS. . A/CON.R/CASS.	6999	113
207 COUPE CABRIOLET CONVERTIBLE 1.6 GT THP [150]. LEATHER. HE 5 SP 2010/10 SPACE BLACK 180	9999	161
308 1.6 VERVE VTI [120]. 42MPG CO 5 SP 2010/59 SAPPHIRE BLACK 22101M. 42MPG COMBINED CYCLE	6999	113
YARIS 1.3 T SPIRIT VVT-I [86]. 15IN 5 SP 2007/07 BLUE 26000M. 15 IN ALLOYS.STEERING MOUNT	6499	105
CORSA 1.0 S ECOFLEX AC [64]. £30PA 5 SP 2010/10 WHITE 20000M. £30PA ROAD TAX.	6299	101
ZAFIRA ESTATE 1.8 ELITE 7 SEAT. HEATED SEAT 5 SP 2008/08 PANACOTTA SILVER 65603M. 16IN ALLOYS	6495	104
GOLF 1.4 S [79]. MP3 COMPATIBLE 5 SP 2009/59 SPACE BLACK 32000M. EDL & ASR.TINTED GLASS	7999	129
POLO 1.2 MODA AC [60]. 15IN ALLOYS 5 SP 2010/10 REFLEX SILVER 33000M. 15 IN ALLOYS. TINTED	7499	121

	WAS	NOW	SAVE
PEUGEOT 5008 ESTATE 2.0 ALLURE HDI [150] 7 SEAT. 5 DR. 6 SP 2012/12 13060M.	£18995	£18799	£196
TOYOTA AYGO 1.0 BLUE VVT-I. £20PA RFL. DR. 5 SP 2011/11 BLUE 25475M.	£6699	£6473	£226
VOLKSWAGEN POLO 1.4 MATCH [80]. 5 DR. 2009/09 STAR SILVER 10010M.	£8499	£7999	£500

NO DOCUMENT FEES OR OTHER HIDDEN CHARGES

LOAN AMOUNT	TOTAL AMOUNT PAYABLE	60 MONTHLY PAYMENTS	LOAN AMOUNT	TOTAL AMOUNT PAYABLE	60 MONTHLY PAYMENTS
£4,999	£6,028.79	£100.47	£12,999	£15,676.79	£261.27
£5,999	£7,234.79	£120.57	£13,999	£16,882.79	£281.37
£6,999	£8,440.79	£140.67	£14,999	£18,088.79	£301.47
£7,999	£9,646.79	£160.77	£15,999	£19,294.79	£321.57
£8,999	£10,852.79	£180.87	£16,999	£20,500.79	£341.67
£9,999	£12,058.79	£200.97	£17,999	£21,706.79	£361.77
£10,999	£13,264.79	£221.07	£18,999	£22,912.79	£381.87
£11,999	£14,470.79	£241.17	£19,999	£24,118.79	£401.97

7.9% APR REPRESENTATIVE

We can also offer 0% finance or 0% deposit. We can settle your existing HP debts and where necessary explain your right to terminate*

AVAILABLE ON ALL 2008-2013 CARS. ONLY FROM NORTHRIDGE FINANCE

SEE 100'S MORE CARS AT WWW.MJACARSALES.CO.UK

MJA Car Sales EST.1974

OPEN 7 DAYS A WEEK!

DON'T DELAY. CALL TODAY.

SUNBURY
01932 509963
147 Staines Road West, Sunbury, Middlesex, TW16 7BQ

WALTON
01932 509943
1 Cleveland Close, Walton-on-Thames, Surrey, KT12 1RB

GUILDFORD
01483 600182
222 London Road, Burpham, Guildford, Surrey, GU1 1YR

All offers subject to status. Pictures are for illustration purpose only. Finance is subject to status and credit may or may not be available to customers not meeting our normal credit scoring criteria. A guarantee may be required.E & OE. *Amount saved against RRP

Cars for Sale

B M W

BMW 320D
2008, service history, leather interior, climate control, cruise control, computer, Bluetooth, mpv connector, alloys, new tyres and mot, excellent condition
£6950
020 8642 2511
07941 262 545

Ford

FORD FOCUS LX ESTATE
2002-52 plate. p/s, air con, alloys, e/w, c/l, 1 previous owner, tax/mot
£1295
020 8672 0158 or 07711 295 720 (T)

Honda

HONDA ACCORD 2.0 executive, 5 door, manual 2001 -51, black leather, sat nav, cd, alloys, sun roof, tax/mot, silver metallic £2000 020 8761 8090(T)

Mercedes

MERCEDES C160 COUPE Automatic sport edition, 2007-56, only 63,000 miles, full mercedes history, air-con, cd, alloys, e/w, c/l, silver £5950 020 8761 8090(T)

Nissan

NISSAN MICRA S 998CC
3 door hatchback, 2000, p/s, c/l, tax/mot, very clean throughout
£850
020 8672 0158 or 07711 295 720 (T)

seat

SEAT ALTEA LEON SPORT 1.9 TURBO Diesel, 2008 - 57, 5 door, manual, aircon, alloys, cd, mpv player, 63,000 miles, 1 owner, f/s/h, dark grey metallic £4650 020 8761 8090(T)

Toyota

TOYOTA COROLLA T3 VVT 3 door, manual, face lift model 04-2004, 1 owner only 25,000 miles, full toyota history, air con, sat nav, cd, allots, blue metallic £3950 020 8761 8090(T)

Toyota

TOYOTA YARIS 1.3 VVTI T-SPIRIT AUTOMATIC 5 DOOR 55 REG ONLY 22,000MILES!!
one family owned, hardly used second car, full service/MOT history, immaculate top of the range sought after T-Spirit Automatic, with p/steering, air con, rcl, sunroof, alarm/immob, e/w, alloys, tax/mot, garage, £4695 inclusive of warranty
07448441000 (T)

Under 1500

FIAT MULTIPLA SX JT DIESEL
MPV, 6 seater, 2001-51 plate, p/s, air con, alloys, e/w, c/l, 1 private owner, s/h
£895
020 8672 0158 or 07711 295 720 (T)

FORD FIESTA FINESSE 1.3 V Reg, 5 door, New MOT, P.S. Good Runner. Good condition £500 020 8977 3548 07971 717 742

Motorbikes & Scooters

WANTED
Motorbikes & Scooters
Anything considered
New or Old
with/without MOT
Runners/Non Runners
BEST PRICES PAID
020 8647 6266
07950 380622
24 hours 7 days
www.ibuyanycarandbike.com

Car Body Repair

DOCTORDENT
Mobile Technician
PAINTLESS DENT REMOVAL
Professional dent removal carried out at your Home/Work. No inconvenience to you.
Bumper scuff repaired
Fraction of the cost of a bodyshop!
Interested?
Call 07873 255657

Motors Wanted

£50 TO £1000
Paid For Any Car/Van/Bike
Good or Bad, Non Runners,
MOT Failures, Damaged etc.
Cash Today • Fast Collection
7 Days a week Anywhere
07931 731 723
07871 430 381
ronebden@yahoo.com

Motors Wanted

CARDISPOSALSUK
SCRAP CAR RECYCLING

- Highest prices paid for all vehicles, Lorries & vans
- Complete uk coverage for vehicle collection and recycling.
- All vehicles wanted runners/non runners mot failure, accident damage etc...
- Fast & efficient to ensure no hold ups for our customers.
- 24 hour Recovery
- All area's - 24 hours - 7 days.

FOR MORE INFO CALL US TODAY OR VISIT US ON LINE
0208-395-7945 OR 0777-136-1698
www.cardisposalsuk.com FAMILY RUN BUSINESS
www.cardisposals.com

SURREYS
Scrap Car Collections
Environment Agency Licensed CB/QP3892 MN
Notified
Top Cash Paid
Cars and Vans Wanted
Runner/Non runners
with or without M.O.T
Good Cars also purchased
Free Phone
0800 619 0087
07920 872 111

J E RECOVERY
CARS WANTED
BEST PRICES PAID
£30 - £150 Paid For Scrap Cars
DVLA Notified :: 1 Hour car removal
Any Area Covered
Phone Jay
020 8688 2523 07817 653 368
Anytime
www.carscrapping.co.uk

Cars & Vans

- Non Runners
- MOT Failures
- Accident Damaged
- Old or New
- Scrap

020 8641 4120
TOP CASH PAID
07702 481 807

ALL CARS / VANS WANTED
01372 209706
Inc Mot failures/Damaged/scrap
Best Prices Paid Legal Car Disposal
J G Motors 07956 381174
All Areas Covered

Best prices paid
For Scrap Cars + Vans
WANTED
07768 438 742
Any time

Up to £150 Paid for Scrap Cars wanted to be supplied to the Fire Brigade
0800 7839039

yourlocalguardian.co.uk
Comps, jobs, cars, sports, homes - and much more!
yourlocalguardian.co.uk

INSTANT CASH BEST OFFERS
For any car/van/Lorries
★ OLD or NEW ★
High/low mileage, clean/damaged with or without MOT
also classic cars
020 8647 6266 • 07950 380622
24-hours - 7 days
www.ibuyanycarandbike.com

BUYING NOW IN THIS AREA
All Cars, Vans & Motorcycles
Nothing Refused
RING NOW
020 8542 6666
or 07836 671170

LEGAL VEHICLE DISPOSAL
Competitive prices paid
DLVA Notified
Collection at your convenience
0800 44 88388
07534 358 000

Motors Wanted

VM Recovery
CORRECT CAR DISPOSAL
upto £500 PAID FOR SCRAP
- £10 - £2000 FOR GOOD CARS
- DVLA NOTIFIED SAME DAY
- FULLY LICENSED GB/GN5815RL
- RUNNERS/NON RUNNERS
- I.D PROVIDED

All CARS, VANS & LORRYS
OFFICE 020 8688 9393
MOBILE 07542 930 538
Friendly, Reliable Service

London & Surrey Scrap Cars
Anything considered
Car or van • Good or Bad
Big or small
Upto £500 Cash
I.D Presented
Legal Car buyers
Call John:
0208 669 8483
07902 966 680
www.sandlmotors.com

Advertise your cars for sale online and in print
CALL US ON
020 8722 6440

Ridgemount Autos
MOT SERVICE REPAIR
Free MOT + valet with every full service
- Repairs
- Tyres
- Servicing
- Diagnostic

10% discount on all work with this advert
143 Red Lion Road, Surbiton, KT6 7RQ
Tel: 0208 397 5798
ridgemountautos@yahoo.co.uk

Your Local Guardian
Finding the right car just got easier...

Search through thousands of used cars quickly and easily to find the right car for you
yourlocalguardian.co.uk/cars
now powered by ExchangeandMart.co.uk

Sbihi's up for the World Cup

GB rower Moe Sbihi, *pictured*, is thrilled to be part of the men's eight in stage two of this year's Samsung Rowing World Cup at Eton Dorney from June 21.

Sbihi, from Surbiton, won bronze in London 2012 but came away disappointed after chasing a gold medal.

He said: "In October, I was really chuffed looking back on the Olympics, but the reason I say I was disappointed is because I'd only ever thought of gold.

"We're going to Dorney with a lot of optimism. We know it's going to be tough, but I'm looking forward to it."

More sport: kingstonguardian.co.uk

Dowson is playing it carefully

Kingstonian boss Alan Dowson has returned from holiday to throw himself into a Ks rebuilding mission.

However, Dowson is keeping his wheelings and dealings very close to his chest, and will not be drawn on targets just yet, lest other clubs jump ahead of him.

Dowson, *pictured*, added that it will be at least a fortnight before the squad even starts to take shape ahead of the new Ryman Premier season.

He said: "Pre-season is an odd time and it is not really worth talking about players.

"Unless you get a contract signed, the players are free to do what they want and you could talk to a lad, he says he's happy to join, you think it is all sorted and then he goes somewhere else.

"Hopefully things will become a little clearer in the next couple of weeks, but at the moment, if I say I want this or that player, all of a sudden, 10 other clubs start showing an interest.

"All I can say right now is that there will be a lot of new players coming in and we will be having a right good go."

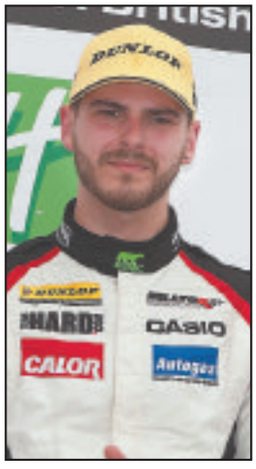

Frenetic: In a fraught final race at Oulton Park, Tom Onslow-Cole, right, suffered damage to the front of his VW Passat, and eventually retired with a puncture with one lap to go Pictures: Gary Brind

Hard times for Tom

by TIM ASHTON
tim.ashton@london.newsquest.co.uk

New Malden's Tom Onslow-Cole endured a "disheartening" return to reality as his British Touring Car Championship campaign hit the buffers last weekend.

The 26-year-old finished 15th and 11th at Oulton Park on Sunday, as well as suffering a disappointing retirement when well-placed in race three.

However, Onslow-Cole admitted he was only downbeat because of the excellence of three top-four finishes achieved in the previous round at Thruxton.

The championship now moves on to Croft on June 23, a circuit similar to Oulton Park, much to Onslow-Cole's consternation.

He said: "We did not get what we wanted from the car at Oulton.

"We are still new to it having only had it for four weekends, and it's set-up is not entirely suited to the intricate Oulton circuit.

"Unfortunately Croft is very similar, it has a lot of turns, and is hard on the tyres and the brakes.

"We're still working on being able to unleash the right kind of power over those circuits."

"But to be ninth in the standings in a car that was only completed the day before the first meeting, is absolutely excellent. However, I cannot help looking back on the weekend without feeling disheartened."

Onslow-Cole, racing in a VW Passat CC with Team Hard, has only two weeks to prepare for Croft.

The short interlude will restrict the team's ability to tinker with the car's set-up, only allowing a strip down and rebuild – following damage to the VW in a tasty final round at Oulton Park, which ended in Onslow-Cole's retirement with a puncture.

He said: "The reverse grid final race is normally frenetic, and although it's not been too bad so far this season, last weekend was a bit fraught.

"There was a lot of rubbing, a lot of defending of positions and attacking.

"I got some damage on the front of the car when I clipped a tyre stack on one on the corners, but we were doing a good job.

"It was a shame when the puncture struck because there was only one lap to go, but it is one of those things.

"Our biggest target of the weekend was to try some new things with the car in qualifying and finish in the top 10, which we did, in 10th, so there are some positives from the weekend."

SPORTS*brief*

ATHLETICS: Kingston AC & Polytechnic Harriers brought home six gold medals from the Surrey School Championships on Saturday at Kingsmeadow. Leading the way for the club were the senior women and representing Kingston Schools, Nicole Kendall won the 200m in 26.54secs, and Alexandra Bartle won the hammer (32.25m). In the same age group, but representing central Surrey, Mae Thompson won the 400m hurdles in 67.30secs. In the senior men group, Alex Mackintosh leapt 1.81m to win the high jump for north Croydon, while Pheobe Law, *pictured*, won the inter women's 1,500m (four minutes, 48.43 seconds) for Kingston schools, and Layla Thompson won the senior women's 800m in 2:28.02.

PARKRUN: Stragglers duo Simon Ford and Phyllis Flynn enjoyed success at the Banstead Woods and Roundshaw Downs meetings respectively. Ford won in 17 minutes, 12 seconds, while Flynn took the women's race in 20:34. Maddalaine Ansell was the first woman home at Kingston, clocking 20:39.

Grant is at the Helm to guide Park back to winning ways at Pyrford

Out: Malden Wanderers' Giles Puckle is skittled for five by Wimbledon's Jack Snape SP73111

Worcester Park skipper Rob Waite praised the remarkable bowling of Grant Helm after the left arm spinner took 5-8 in a thumping nine-wicket win at Pyrford.

Park are now fifth in Division Two after reversing a run of three straight defeats.

Pyrford could not match Helm's bowling, being skittled for 109 off 44.1 overs – and Park knocked off the runs with the loss of one wicket and Joe Hill top-scoring and unbeaten on 45.

Waite said: "Grant bowled really beautifully.

"He hit the spot consistently and after getting two in two, he was unlucky not to get his hat-trick.

"He came to us before this season and until then we did not have a left arm spinner, so he really gives us options."

He added: "We very clinical in knocking the runs off.

"Sometimes if you lose an early wicket or two, you can start to get nervy, but there was none of that.

"But we needed the win, and now we have five players coming back this week, meaning we have a fully fit squad for Purley this weekend."

Malden Wanderers started the 66-over rounds of the Premier Division with a five-wicket defeat at the reigning champions.

After being put into bat by Wimbledon on Saturday, Malden's Alan Cope hit 56 as Malden carded 255 all out – wicket-keeper James Wackett, *pictured*, contributed 30, and Simon Crampton at number 10, added 39.

In reply, Wimbledon put on 136 for the opening wicket and reached their target in the 54th over, with the loss of five wickets.

Malden's Giles Puckle took 3-76.

Malden, now eighth in the table, host Weybridge, in seventh, this weekend.

In Division Four, Kingstonian claimed a winning draw at Alleyn & Honor Oak to climb to fifth in the table.

Ks declared on 224-6 off 54.5 overs, a target too high for Alleyn, who ended on 154-7 off 45 overs.

Francombe are the visitors to the King's College Sportsground on Saturday.

SILVERMERE
Doug McClelland
Shop

US Open Promo Day
Saturday 15th June

Join us in store this Saturday and enter our raffle to win a **guaranteed prize!**

£1 per ticket

100+ prizes to be won!

Prizes available include golf equipment, golf lessons, custom fitting, range balls, and many more...

DDMT
Lt Douglas Dalzell MC Memorial Trust

All proceeds from the sale of raffle tickets go to DDMT, supporting all active and retired servicemen, women and their families.

Saturday 15th June
10am - 4pm

Book now on 01932 584325

Callaway

CUSTOM FITTING DAY

A £20 fee is applicable which will include your 30 minute fit and any range balls you need. This is refundable is your purchase a club on the day. Terms & conditions apply.

And visit the INN ON THE LAKE Bistro for our special

American Menu

Running from 11:30am until 16th June 2013

01932 584 325 | www.silvermere-golf.co.uk
Silvermere Golf & Leisure | Redhill Road | Cobham | Surrey | KT11 1EF

Buy One Get One Free English Breakfast

Monday - Friday until 11am

at Garsons Restaurant
With this voucher *

*Valid until 30th June 2013. Includes a choice of any 6 items: egg, bacon, sausage, tomato, mushroom, potatoes, toast or baked beans. Excludes drink. Not valid in conjunction with any other offer. One voucher per customer. While stocks last.

Hanging Baskets 2 for £20

at Garsons Garden Centre
With this voucher *

*Valid until 30th June 2013. Valid only on hanging baskets priced £14.99 each. Not valid in conjunction with any other offer. One voucher per customer. While stocks last.

Save 1/3 off Bevan's Butchers Traditional Sausages

Hand-made by our expert butchers

at Garsons Farm Shop
With this voucher *

*Valid until 30th June 2013. Valid only on Bevan's Butchers traditional sausages. Not valid in conjunction with any other offer. One voucher per customer. While stocks last.

Garsons

Growing since 1871

NATIONAL PICNIC WEEK! 17th - 23rd June

GARDEN CENTRE • FARM SHOP
RESTAURANT • PICK YOUR OWN

Have a Sizzling BBQ with BEVAN'S BUTCHERS at Garsons Farm Shop

Don't settle for bland burgers and sausages on your BBQ this summer. Visit Bevan's Butcher at Garsons and try something special.

Our expert butchers use only the finest quality meat (with full traceability) to create sensational al-fresco flavours that tantalise your taste buds!

Plenty of free parking!

Garson Farm, Winterdown Road, West End, Esher, Surrey, KT10 8LS

Garden Centre: 01372 460181 Farm Shop: 01372 464778 Info Hotline: 01372 464389

Opening Hours: Mon - Sat 9am - 6pm Sun 11am - 5pm

www.garsons.co.uk

Follow us on Facebook
Garsons - Esher

Follow us on Twitter
@Garsons_Esher